

Circulation 600+

Boca Ciega Bay

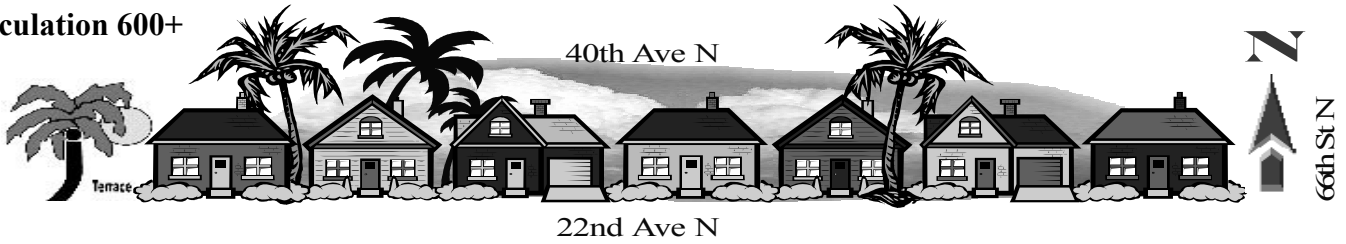

Jungle Terrace Civic Association

Awarded 2004 Newsletter of the Year

In this issue

Committees	19
Gardening Tips	11
Event News	9
Home of the Month	17
Important Phone Numbers	18
JTCA Discussion List	15
JTCA Web Site	15
Letter to Editor	7 & 8
Monthly Meeting Minutes	2
NEWS	1 & 10
News from Sponsors	16
Newsletter Articles Info	18
Officers / Board Members	19
Science Center News	6
Tips & Tricks	13 & 14
Walter Fuller Center	16
West St Pete Library News	6

JTCA Meeting is Monday August 21st, Meeting begins 7:00 PM Sharp, held at the Walter Fuller Youth Center. 7891 26th Avenue North.



AGENDA

Supervisor of Elections

Discussion on New Rules, signing up for November's Election and a machine will be at the meeting for demonstration.

SPECIAL ANNOUNCEMENT

Debate to be held on "Proposal for MORE Speed Bumps placed on the **NORTH** Side of Tyrone Boulevard".

NEWSLETTER PRINTED BY



On Friday night, July 21st, areas of Jungle Terrace - from NE Walter Fuller Park thru SW 80th St N - was hit by a Tornado. Soccer goal lands on Fuller park fence.

Other News in the Neighborhood, Big outside AC unit stolen from Walter Fuller Youth center.



Minutes of Membership Meeting July 17th, 2006*Provided by Association Secretary Paula Zachem*

The meeting started at 7:07 pm.

Officer **Scott King**, our acting CPO, spoke of recent problems in our area the past month. Parking problems around the soccer fields seems to be going away, the message was clear with 16 citations issued last month. For one month, a portable speed limit sign will be going up in that area; hoping to reduce the speed limit to 25 mph.

Parking citations have been given out on 22nd Ave. N. for parking across the sidewalk that seems to be resolving as well.

Officer King also spoke about new signage regarding parking, it will be going up on the west side of Park Street on the Avenues. So that there won't be so many problems with illegal parking.

The biggest problem in our area continues to be car thefts; seems to be mostly Chryslers models are stolen as they are the easiest to steal. There were 117 cars stolen this past Sunday. Another 32 were stolen from the Home Depot parking lot last Wednesday. Publix shopping center is another hot spot for stealing cars. Officer King also answered various questions our members asked.

Dale Armstrong, from Pinellas County Extension Services, Florida Yards and Neighborhoods, spoke about Florida Friendly Yards. He discussed such issues as planting the right plant in the right place; native plants are best; watering efficiently and conserving water (turn off those sprinklers if has just rained or is raining); mulching; using compost; fertilizing appropriately; controlling pests responsibly; and how important it is to provide for the wildlife.

Minutes of the June meeting were accepted; as well as, the Treasurer's Report.

Tom Killian spoke of the good response for ticket sales to CONA Neighborhood Night at Tropicana, Rays v. Orioles, on July 21, 2006, and he mentioned that the Rays were going to offer tickets for the last home game of the season, on September 25, 2006, at 7:15 pm against the Yankees. Tickets will be offered at \$5.00. Please come and support our Jungle Terrace Civic Association, the Rays as well.

Gruskin & LaBerge, P.A.**ELDER LAW**

- Medicaid asset protection and applications
- Power of attorney
- Living wills/Health care surrogates
- Estate and Probate matters

2719 First Avenue North
St. Petersburg, FL 33713
Phone: 727-321-1918

CONSUMER LAW

- Lemon law
- Rebuilt wrecks
- Car sales fraud
- Credit report errors
- Dealer fraud

FAMILY LAW

- Divorce
- Child custody and visitation
- Child support
- Paternity



David Gruskin Suzanne LaBerge

E-Mail: David.Gruskin@verizon.net
www.gruskinandlberge.com

Tom also spoke about the Jungle Terrace Civic Association Annual Picnic on October 28, 2006. CONA and PARC will also be attending. Bring a covered dish.

The Sembler project on 66th Street North and 9th Avenue North was discussed. It was discussed that apparently Sembler had called some of the Jungle Terrace residents to try to build support for their project.

Steve Zachem discussed that **Lita Sargent**, manager of Tyrone Square Mall, was leaving for another assignment and her replacement was unknown at that time. Also, **Andy Garr** from the City of St. Petersburg had left and his replacement was unknown at that time as well.

The BMX/Skate Park project was brought up. Work has apparently stalled on the new BMX Park due to problems with the area (outside of Jungle Terrace) where it is being built. This has the proposed Skate Park on hold until the problems with the BMX Park issue get resolved.

The meeting was adjourned at 8:25 pm.

Thanks to Good Fortune for providing snacks for the meeting.

Providing Outstanding Service to SELLERS and BUYERS....



JoAnn Nicolo
cell: 727.480.6348
direct line: 727.864.5628

Sellers: "Your Home Your Choice"
We offer several commission plans

**Buyers: ERA Compass offers a
1.5% Buyers Bonus Credit at Closing***

and much more....

Call Us Today!

* Restrictions apply. Please phone agent for details.



Claudia Gramley
cell: 727.776.7935
direct line: 727.864.5607



ERA COMPASS REAL ESTATE, LLC

5901 Sun Blvd, Suite 105 St. Petersburg, FL 33715



**Bill GRAMLEY'S
AUTOMOTIVE**
347-7676
JAGUAR - MERCEDES
BMW - VOLVO - ROLLS-ROYCE
EUROPEAN DOMESTIC JAPANESE

Extended Warranty Service & Repair Foreign & Domestic



3984 Tyrone Blvd. N., St. Petersburg, Fl. 33709





KC Jones

Broker-Vice President

Realty Executives

Cell: 727-458-5263

4020 Park St. N

KC@KCJONES.INFO

St. Petersburg, FL. 33709 FAX: 727-345-6969



Park St. West \$359,900
3 bedroom 2.5 bath home on two lots with 2 car garage. Updated kitchen with Corian counters. Family room, beautiful yard & location.

Park Street \$219,900
3 bedroom 2 bath home with FL room.
New kitchen, inside laundry, and lovely fenced back yard.



Woodlawn \$215,000.00
2 bedroom 1 bath with Jacuzzi tub and glass bricks. New roof, central H & A, and wood floors. Family room, garage with alley access.



Seminole townhouse \$260,000
3 bedroom 2.5 bath with a garage. Small community with pool.
Will lease purchase.



Largo \$279,000.00
3 bedroom 2.5 bath on corner Cul-de-sac lot. Family room with fireplace, galley kitchen, split plan. Two patios and fenced yard.

E. Pasadena \$559,000
3 bedroom, 3 bath
Mediterranean on 3 lots with large porches, & decks. Completely updated new kitchen, central and large 2 car garage.



Sold Properties in the Jungle since June 26, 2006

Address	Bedrooms/Ba	Square footage	Listed price	Days on Market
8085 22 Ave N.	2/1	937	\$161,000	159

It's hard to believe that only one home in Jungle terrace sold in the last month but it's true. That makes our price per square foot \$163.29. There are 58 houses on the market in the jungle area , but not much is selling city wide.

The sold prices have not been included to protect the privacy of the Buyers. Please call for additional information. The information sited in this ad is obtained from the MLS system, Realtors, owners, and the public records. The properties have been listed and sold by various participants in the MLS System.

Realty Executives your Local Real Estate Company
727-458-5263



Don Can Fix It!

Yes he can!

**Home Maintenance
and Repairs**

From Furniture Assembly
to Hauling; from
Pressure Washing to
Yard Work - Let us whittle
down your "Honey Do" List

Need it fixed? Give us a call!

Phone: 727-688-3946
Email: info@doncanfixit.com
On the web at: www.doncanfixit.com

Don Rogers
a Jungle Terrace Resident



**Preschool
Elementary
Middle School**

Immediate openings K-8

- Ages 1 - 8th Grade
- Voluntary PreK
- Low teacher student ratio
- Christian program & family values
- Leadership opportunities for all ages
- Extended Learning with 4-H, clubs, piano, art and sports
- Middle School prepares students for International Baccalaureate Program

6355 38th Avenue North • St. Petersburg, FL 33710
www.gccskids.org • info@gccskids.org

345-3448



great beginning nail and hair designs

**4101 5TH AVENUE NORTH
ST. PETERSBURG, FLORIDA 33713
TELEPHONE 327-1785**

Specializing in:

- Japanese Straightening
- Haircuts
- Highlights
- Color

First initial visit - Free haircut with one step color



MILLER
CHIROPRACTIC & WELLNESS

Jason D. Miller, D.C.
Chiropractic Physician

1228 66th Street North • St. Petersburg, Florida 33710
Phone (727) 384-6168 • Email millerchiro@verizon.net

Annual Membership Dues Due in January

If you wish to join the Jungle Terrace Civic Association, please take a moment to fill out this membership form and bring it to the next meeting or send your dues to the address below. Please include \$13.00 - per household for membership, due in January of each year. If you can donate more than the membership dues, it would be appreciated. We are a Nonprofit 501(c)3 Tax Exempt Civic Association.

NAME: _____
ADDRESS: _____ ZIP _____
PHONE: _____
E-MAIL: _____

Mail to: Jungle Terrace Civic Assoc. 7975 22nd Ave N, St. Petersburg, FL. 33710 Phone 347-2396

Dues: \$13.00 Donation: _____

Please make checks payable to: **Jungle Terrace Civic Association.**



West St. Petersburg Community Library News

Summer Reading Program

Grade 1-4 Starts Wednesday-June 7th @ 1pm
Continues every Wednesday thru July 26th.



Children's Programs

Mother Goose : (infants - 3 years) Tues /
Wed and Fri 11:00am

Preschool Story Time: (ages 3-5) Tues / Wed and Fri 10:00am

Special Events for All Ages

"How to pick a dog" Monday June 12th - 1pm

"Reptiles" Monday June 26th - 1pm

"Ronald McDonald" Monday July 17th - 1pm

"Magician - Chris Oz" Monday July 24th -1pm

West St. Petersburg Community Library

750 66th St. North
St Petersburg, FL. 33710

727-341-7199

Monday - Thursday 7:30 a.m. to 9:00 p.m.

Friday - 7:30 a.m. to 4:00 p.m.

Saturday - 10:00 a.m. to 5:00 p.m.

(reduced hours when classes not in session)



by Donarita Vocca

SCIENCE CENTER
explaining our world

7701 22nd Ave N.
St. Petersburg, FL
Ph: 727-384-0027

Astronomy Day Saturday, May 6th **FREE!**

12 pm to 3pm

Daytime solar
viewing, lecture &
lens grinding demos
and all Science
Center activities

\$3 Planetarium shows

8:30 pm to 11 pm
Night time Jupiter viewing.

&

Sorry no
Planetarium
shows
this
evening!



Summer Science Camp

Adventure, Discovery and Summer Science Fun Await
You at The Science Center.



○ 8 weeks of workshops run from *May 30th thru July 21st*



○ Morning and afternoon workshops offered.



○ Prices range from \$60-\$265/week long sessions



○ Before, Lunch and After care available.



○ Workshops offered to students in grades K-12.
(Must be 5 years old.)



○ Stop by to pick up one of our Summer Workshop
Brochures or see our website.

○ Become a member and receive class discounts!

For more details please visit:
www.sciencecenterofpinellas.com

EAGLES NEST RESIDENTS, INC.

7801 34TH Ave North
St Petersburg FL 33710

Phone & Fax (727) 347-7909
Resident owned Mobile Home Community
Age 55 and over RV'S WELCOME
rental and sales of mobiles



Steve's WINDOWS & DOORS, Inc.

727-545-4701

JOHN KANTASKAS

6720 46th Ave. North, St. Petersburg, Fl 33709
State Cert CBC-047793

Providing Beautiful Smiles!

General & Cosmetic Dentistry

Dewey L. Bracy, DMD, PA

7755 38th Ave. N., St. Petersburg 343-0824



• 19 Years in the Bay Area
• Always Welcoming
New Patients

ELECTRONIC FILING
REFUND LOANS IN 24 HRS.

TAX RETURNS FROM
INVOICES & RECEIPTS



THE TAX GUY, INC.

Guy Bickerstaff, E.A.
(727) 343-1398
(727) 521-2765

CELL (727) 418-6488
2401 72ND ST. N.
ST PETERSBURG, FL 33710

FAX (727) 343-1398
BOOKKEEPING &
INCORPORATIONS

Walter Fuller Recreation Center Pool Swim Lessons

By JTCA Secretary - Paula S. Zachem



The season is ending for swim lessons and school will soon be back in session. I think this year's swim lessons were a big success.

There are many levels, from just getting familiar with the water and a pool, to advanced swim lessons. For those under age 3, there is a Parent/Child class that gets the child familiar with the water and basic skills as kicking and arm movement. For those older kids, there are the regular swim lessons that we all know and loved (?).

All of the swim instructors are excellent and classes are small enough so they can take the time necessary to help each child out. They also know how to make the lessons fun and enjoyable.

As so many of us have pools in our yards or have friends or neighbors or family that have pools, I think you would be doing yourself and your child a favor by having them take swim lessons. Keep this in mind for next summer when swim lessons start up again. This year's prices were \$25 for City of St. Petersburg residents and \$40 for non-residents, a bargain at either rate. Private lessons are always available as well.

The only suggestion I would offer is to sign up your child or children for lessons at the beginning of summer when it is less likely to rain or sign up for morning lessons if you can. There are generally no make up dates on days when classes are cancelled - due to rain.

TRANSCONTINENTAL LENDING GROUP
 MAKING YOUR DREAMS REALITY

Xina Rim
 Loan Associate

1700 66th St. N. Suite 204
 St. Petersburg, FL 33710
 E-mail: xinarim@hotmail.com

Office: (727) 347-4300
 Fax: (727) 347-4309
 Cellular: (727) 459-1728

Serenity Pools, Inc

Specializing in Quality Remodels
 and New Construction

Kim Bingham
 (727) 224-9961

Office: (727) 345-8996
 Fax: (727) 343-2295

Rick & Kim Bingham
 Owners/Operators
 State Lic. #CPC1456564

EXIT
 Exit Realty Suncoast

15231 Gulf Blvd.
 Madeira Beach, FL 33708
 Agent: (727) 692-9866 (cell)
 Business: (727) 209-3948
 Fax: (727) 209-1442
 eric@exitrealtysuncoast.com

Eric Bedgood
 Real Estate Consultant

Life, Annuities,
 LTC, Health
 Return on Premium Life

John G. Conklin
 Consultant

Laake Financial Services, Inc.

1070 Kapp Drive • Clearwater, FL 33765

Phone: 727-443-4571 ext. 213
 Fax: 727-447-2405
 E-Mail: johnglenn36@hotmail.com

Serving All Insurance Needs



Contributor - John O'Grady

Do you have usable furniture or household items which you no longer need or want? Don't throw it away, donate it to a worthy charity. Metropolitan Charities is a good organization which will take your usable items and recycle them; so that another family who may not be as fortunate as you, can enjoy the items too.

A few years ago, a neighbor who lives a few houses down, on the opposite side of the street, had put several items out at the end of their driveway. I knew they were moving but I thought they were donating the bikes, furniture, and kids toys they couldn't take with them. Before I could get to the telephone to call the neighbor and inquire about the items, I heard the roar of one of the city refuse trucks. Workers had picked up all the good usable items and were compacting them in the truck, as garbage.

Please don't throw away good usable items, consider donating them. Metropolitan Charities thrift store is located at 2235 Central Avenue in St. Petersburg. Their telephone number is 321-7212. They'll come and pick up your items and it is tax deductible. I have been donating to this charity for years and I know it is a worthwhile organization.

Mike Krautkremer's Lawn Maintenance

Residential/Commercial

Licensed and Insured

Landscape Services

Mow

Edge

Trim

Hedges

Mulch

Honest

Dependable



Free Estimates

Call (727) 647-0794

Your Neighborhood
Lawn Service



Bon Appetit, Let's Eat!

Let's Eat! It's what you want dinner to be: easy, convenient, nutritious, delicious, varied and less than \$2.85 per serving. We shop, chop and clean up. You assemble in our Let's Eat! professional kitchen, take home, cook and enjoy.



Reserve your kitchen time today at www.letseatdinner.com
727.520.1470 ~ 4946 4th Street North, #200, St. Petersburg, FL

ERNIE MARTIN PLUMBING

REPAIR SPECIALIST

- Faucets
- Toilets
- Water Heaters
- Sewer & Drain Cleaning
- Leak Repair

525-3952

RAHEB Family Chiropractic

Dr. Jeffrey Raheb

Family Chiropractor

Wellness • Auto Accidents • Children



Se Habla Español
Insurance &
Medicare accepted

6705 -B 38th Avenue N.
St. Petersburg, FL 33710
Office: (727) 381-3456
Fax: (727) 381-3762

www.rahebachiropractic.com

Jungle Terrace Civic Association
and the
Council Of Neighborhood Associations
Neighborhood Picnic



Saturday
October 28th, 2006
11:00AM to 2:00PM



- Walter Fuller Park 7891 26th. Avenue North
- Live Music By Blue Grass Southern Style
- Prize Raffle
- All City of St. Petersburg Neighborhoods invited
- Bring a Covered Dish
- Volunteers needed to obtain Raffle Prizes and help with setup of Picnic festivities.



Contact Tom Killian,
Program Coordinator,

for information and to volunteer.

343-2041 tomkillian@juno.com

TWO YEARS LATER

The last details of Jungle Terrace's Industrial Parks' final monument is now in place and the project is official completed. Good job to all who were involved and only periodic maintenance is needed at some time in the future, as long as no major damage occurs to the structure. For it is the responsibility of the Jungle Terrace Civic Association to maintain all the monuments in the neighborhood.





"Call Us
& Relax"



FLORIDIAN
PEST & TURF MANAGEMENT, INC.

(727) 344-2407
(800) 799-2407

Free Lawn or Home Pest Analysis

Over 20 Years Experience
Keeping Homes & Lawns
Pest Free

State Certified
License #5391



- Insect Control
- Weed Control
- Fertilizing
- Lawn Spraying
- General Household Pests



www.flbugs.com

This Months Gardening Tips

Provided by Dean Miner, President Floridian Pest & Turf

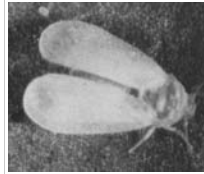

White flies are abundant on many plants, especially hibiscus. The adult of this pest is a small, snow white, gnat like insect about one sixteenth of an inch long. There are three peak broods of these adults each year. March-April, June-July and September-

October. These insects, as adults, do not feed on or damage plants. It is better to wait three weeks after seeing adults to start treatments, so to get the young or larva that have hatched. It's the young doing the damage, by inserting their beak into the leaf and feeding on the sap in the leaf. Orthene and Bifenthen are two materials for control.

CREPE MYRTLES

If your crepe myrtles haven't bloomed, you probably had a heavy infection of powdery mildew. Neutral copper is a good fungicide for the control of powdery mildew. Apply on a weekly basis or until control is obtained.

POINSETTIAS

Remember to cut about six to eight inches off the terminal growth of your poinsettias. Add magnesium sulfate to deepen the color. On medium sized plants, use one half to one cup. Don't forget to fertilize after removing the tip growth. Use any good mixed fertilizer such as a 6-6-6.

CHRYSANTHEMUMS

Check all perennial chrysanthemums for spots on the leaves. This fungus will cause excessive leaf drop if the plants are not sprayed with Daconil or a similar fungicide. Applications of the fungicide should be made at least every two weeks.

FIGS - are ripening now. Cover the plants with light netting to prevent birds from ravaging the fruit. Apply an all organic fertilizer and spray on a biweekly basis with neutral copper to prevent rust on the leaves.

SOD WEB WORM

It's a little early for sod web worms but watch the lawn closely. This is a small caterpillar three fourths of an inch long. Its color is greenish, and covered with small, dark, inconspicuous spots. The adults are small, dingy brown moths about three fourths night and lies dor- or near the soil dur- rest in a curved posi- grass and the pres- pellets" are signs tacking the lawn.

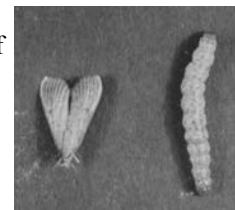

They get their name "webworm" because they leave many webs in areas where they have been working. These webs are easy to see early in the morning when the grass is covered with dew. My experience is they become more active in damaging lawns after rains.



**Group
Realty Inc.**



Carol Vallee
Realtor

1300 Jungle Ave, St. Petersburg, FL 33710

Apple Homes will be constructing the Bartolini model with 3254 heated square feet. The first floor features over 2600 square feet including master bedroom, study, formal dining and **MANY** other features.

Mediterranean Style new construction.

**6800 Gulf Boulevard
St. Pete Beach, FL 33706**

Phone: 727-519-5522

Fax: (727) 368-0600

Email: ValleeGirlCarol@aol.com

Call today for a free market analysis of your property! Whether you are moving locally or across the country, I can help you!

Ad not intended to solicit those working with other agents.

Preparing for a Hurricane Plywood Installation

by **Bob Miller**

Last summer I finally went to the trouble of installing plywood protection for hurricanes. For years I just "didn't get around to it". The year before we had hurricanes pass within 40 miles on all sides of St Pete. I decided it was time to stop dodging the bullet and do some things to prepare. Never having done anything like this before, I learned a few things the hard way. I'm writing this article to pass along some of those lessons. I'm only going to discuss masonry and stucco structures. Actually this will be limited to the type of structures pictured but a lot of homes in our neighborhood are built like this.

The first step is to decide how much plywood you will need. Need to measure your windows, see photo below. The plywood will sit on the window sill. You should plan



Here measures the width (above) and Height (below). Plywood comes in 4' by 8' sheets so plan accordingly.



to have the plywood extend 4 - 5" on both sides and on top. You will also need some tools. A large square, a hammer drill, a circular drill, saw horses or something to lay the plywood on for cutting and drilling, measuring tape, and a 1/4" ratchet. The plywood is pretty heavy so having a friend to help with the lifting is a good idea. The fasteners I used can be purchased at one of the local supply stores like Home Depot or Lowes.

The next step is to use a circular saw to cut the plywood to the proper size. Again the plywood should extend 4-5 inches to either side and top. Saw horses make this much easier. You will probably find that you only have three or



These fasteners come in a package of 40. The threaded studs, Wing nuts, and protective covers.

four different size windows on you house so you can use the first one of a size as a template.

Next you need to decide where you want to put the fasteners. I was told by one of the assistants at the store that drilling the block is preferred to drilling the mortar joint on a concrete block wall, for strength. Of course with Stucco you don't know where the mortar joint is so place the studs as recommend on the kit instructions.

After you have the plywood sized, the next step is to use a 1/2" bit (for wood use only) to drill the wood in the locations where you want the fasteners (photo below). A regular drill is fine for this. **This must be done before drilling the hole in the masonry.**

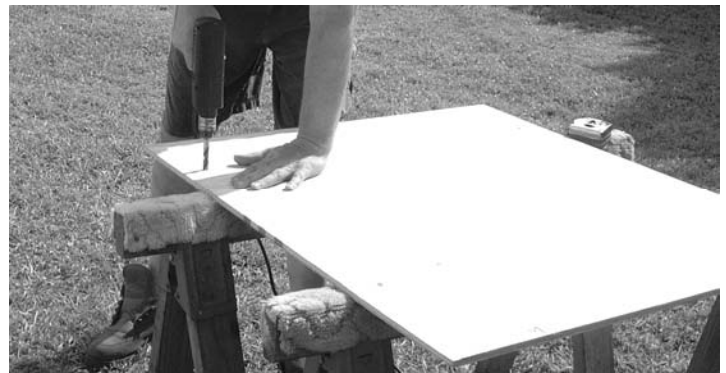

Next put the plywood up onto the location where you want to attach it. A 2 x 4 can be used to hold it while you drill the masonry (See photo below). For this step you will need a hammer drill with a masonry bit.

task. Using a regular drill you will be at it a long time.

Next screws in the stud (photo below). Here you use a ratchet wrench with an adapter that comes with the fastener kit. After the studs are installed, the wing nuts are put on. To remove the plywood - just remove the wing nut and install the protective cover on the studs.



!!!!!!!!!!!!!!!!!!!!!!!!CAUTION!!!!!!!!!!!!!!!!!!!!

DO NOT use the hammer drill and masonry bit to drill the plywood and masonry wall at the same time. If you try this you will melt the masonry bit! The damp plywood will not allow the masonry bit to cool. The wood must be drilled first with the larger 1/2" bit.

Below, using a hammer drill to drill the holes for the studs. With a good bit, the hammer drill makes short work of this

Below is the plywood with the wing nut installed and secured.



The kit includes small rubber covers for the studs protection.

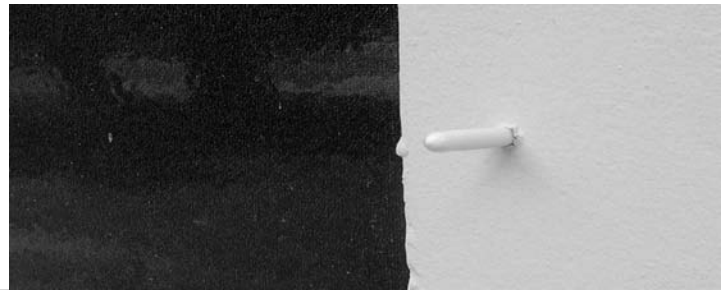

Jungle Terrace Web Site

We have a web site for the Jungle Terrace Civic Association. It is at URL www.Jungle-Terrace.org. It is available for viewing to anyone that has internet access. The web site has important organizational information, a Neighborhood map, the softcopy Newsletter and much more. The Newsletter and map are in PDF format.



If you don't have the Adobe PDF reader you can download it free at www.adobe.com Look for this button

Questions contact Webmaster Bob Miller at BluegrassBob@earthlink.net



ZODIAC REPORT

Sign: Leo
July 23-Aug 22

August
7th Civic Holiday in Canada
21st JTCA Meeting
September
4th Labor Day
11th Patriot Day

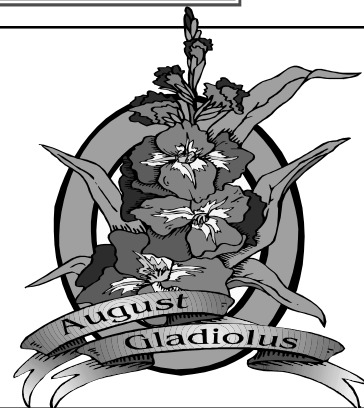

The Jungle Terrace Internet Discussion List

Jungle Terrace has an Internet discussion list that is available to all neighborhood residents free. If you have a computer you can join. Learn what is happening today. When you sign onto the list, you can then participate in discussions concerning things that are important to our neighborhood. Help us solve problems and make our neighborhood the best in the city. To join the list, send an e-mail to Steve Plice at steveplice@verizon.net



Your Ad Could Be Here.

Business Card Size	\$50.00 a year
¼ Page Ad	\$130.00 a year
½ Page Ad	\$250.00 a year
Full Page Ad	\$500.00 a year

You supply full page
(8.5 x 11) insert.....\$35.00 for one month

Call Yusuf Saeed 347-2396
Steve Zachem 347-1959

Art Stone
COMPANY INC.

Orchids



MICHAEL J. POLEN
PAULA J. POLEN
Seedlings to Blooming
All Potting Supplies

3611 Tyrone Blvd.
St. Petersburg
Florida 33710
(813) 345-6733

MARY KAY®

Barbara A. Paul
Independent Beauty Consultant

6754 36 Avenue North
St. Petersburg, FL 33710
727 347-7822
727 580-7822
bpaul3@marykay.com
www.marykay.com/bpaul3

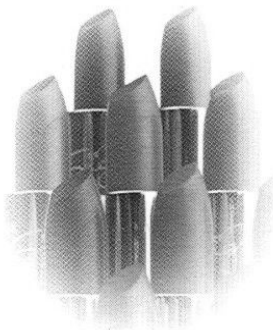

Repair Service

Free Estimates

Pressure Washer Rental Tools/Equipment Rental

AFFORDABLE MOWERS

Quality Work & Reasonable Prices
(727) 347-3103

Bill Domante, Owner

3800 58th Street North
St. Petersburg, FL 33709



Insurance Resources

Debi Williamson

6620 1st Ave. So.
St. Petersburg, FL 33707

Fax: (727) 344-3261
Toll Free: (800) 700-1412
Cell: (727) 204-6112

Home-Auto-Business-Health
debwilliamson@tampabay.rr.com



7/19/06 **For immediate release:**

Contact: Carrie Benesh
 GCCS Development
 6355 38th Ave. North
 St. Petersburg, FL 33710
 727-345-3488 c.benesh@gccskids.org
 -St. Petersburg, FL

One of the best kept secrets in St. Petersburg, Florida is Gulf Coast Christian Schools, located at 6355 38th Ave. North. GCCS currently has the capacity of hosting 250 students. The school enrollment includes pre-school beginning at one year of age and K-8th grades. This fall, GCCS begins its 28th year of operation providing quality education and instilling Christian values to local children.

A GCCS goal this year is to focus on leadership and safety. The PTFA is coordinating with local law enforcement to host an "Escape School" and an "Internet Predator" safety course. This will train children to avoid and get away from an abductor. Parents/guardians will attend classes together with their children.

GCCS is also working to incorporate a middle school leadership class in which students will learn skills to become both effective leaders and followers. GCCS currently has the following school-wide students led activities: a weekly chapel, daily announcements, Pledge of Allegiance, student led conferences and various extra curricular clubs, where leadership is exercised.

GCCS will be hosting an "OPEN HOUSE AND AREA-WIDE SING" on Sunday August 20th from 4:45 – 5:45 p.m. on school grounds. The "SING" will be held at the Northwest Church of Christ adjacent to the school facilities at 6 p.m. Classroom activities for children, door prizes and hors d'oeuvres will be featured for those attending the "Open House."

Twice a month GCCS Campus Life Tours are conducted and open to the public. For a schedule please contact GCCS at 345-3448 or visit our website <http://www.gccskids.org>.

Walter Fuller Center News
 (727) 893 - 7443

Monthly Fee Classes

Children

	Day	Time	Cost (monthly)
Baton	Wed	5:30pm	\$19
Cheerleading	Thurs	4:00pm	\$16
Gymnastics	Thurs	4:45pm	\$18
Tae Kwon Do	Mon & Wed	5:30pm	\$35

Adult

Tae Kwon Do	Mon & Wed	6:30pm	\$40
Yoga	Tues & Thurs	6:30pm	\$32

by **Chuck Boehme, CLP**



Discovery Learning Center At PARC

Dedicated to the care and education of children of all abilities since 1953

Credentialed Teachers / Experienced staff
 Nurse on staff • Small Classes • Computer Lab
 Toilet Training • Independent self-care skills • Socialization
 Trained to work with special needs
 On-site therapy (PT, OT, Speech)
 Community-funded tuition for those who qualify
Ask about our FREE developmental screenings and in-home early intervention service

M-F 7am - 6pm
Lic. #C680083
We accept CCC
Infants to 5 yrs

Quality Child Care / Early Intervention / Pre-K
3100 75th St. N. 727-345-9111
www.discoverylearning.org

Errands **Cleaning**
"A Pair of Helping Hands"

Pet Sitting Doctor Visits Vet Visits Pack & Unpack for movers	Personal Assistants For your every need 	House Sitting General Shopping Organize Closet / Kitchen Party help - serve, bartend
Vicky Sweitzer 727-545-8968		Georganna Young 727-397-8247

Wagonwheel Flea Market



Midway Between St. Petersburg & Clearwater
 1500 RENTAL BOOTHS 1000 UNDER COVER
 Open All Day Saturday and Sunday

7801 Park Blvd.
 Pinellas Park, Florida 33781

DAVID HUNTLEY, Manager

(Anyone Can Sell)
 Phone (727) 544-5319





Home of the Month

by Mary Scott

This property's fascinating past finds its place in the future with owners, Ray and Dottie Hervey. The double lot was once owned by Walter Fuller and sits just blocks away from the park which bears his name at 2935 Boca Ciega Dr.

The Hervey's have designed and manicured a beautiful yard to surround their well maintained home. Their shed even replicates the exterior of their home and can be seen just beyond their arbor. Simply tranquil.

Congratulations on a job well done!



If you have, or know of a property that you would like to have nominated as Home of the Month, please call 384-1718



Shull Automotive Repair

Mercedes-Benz



BOSCH

Authorized Service Facility

Conveniently Located at:

6618 69th Avenue North
Pinellas Park, FL 33781

727.214.1460 tel

727.214.1466 fax

msar@shullweb.com

Open Mon. - Fri. 8:30-5:30, Sat. by Appt.



Blue Seal of Excellence Member

Newsletter Articles

Do you have a letter, issue, article, or recipe you would like to publish in the JTCA newsletter? We welcome letters, comments, and contributions from our neighbors.

We would like to invite you to create articles that will inform our neighbors about items of interest relating to our neighborhood. Some suggested subjects are Pinellas Trail, Tyrone Corridor, Tyrone Square Mall, the Dog Park, Pool and Tennis Courts, Soccer League, Azalea Little League, Walter Fuller Park, the Devil Rays Complex, History of Abacrombie Park, our Linear Park 30th. Ave. N., the two schools in our area, Walter Fuller Center, Mobile home park on 34th. Ave., recipes, etc.

Photos are welcome. We can also take photos for your article. Articles and photos can be in soft-copy (preferred) or hard copy.

Send to: Yusuf Saeed 7975 22nd Ave N 347-2396

saedisariot@hotmail.com

Article and Advertising Acceptance Policy

Articles will not be accepted which in any way is considered to be lacking in judicious good taste or moral propriety, or which demeans any particular race, language, religion, or political view. Articles of a controversial political nature will not be accepted. Advertising of a controversial political nature will not be accepted. Advertising found to contravene truth, exaggerate the description of a product or service, or containing fraudulent statements will not be accepted. Advertising is accepted with the conditional understanding that the sponsoring company and principal beneficiary of the advertisement is ultimately responsible and liable for its content. We reserve the right to reject or revise all copy submitted, or to cancel advertising at any time.

Important Phone Numbers

Assistance & Resources	211
Emergencies	911
Rick Hladik - Community Policing Officer	892-5952
Police (non-emergency)	893-7780
(CASA)	898-3671
City Council Office	893-7177
Codes (get a case number)	893-7373
Elderly Information	893-7101
Garbage Collection Inf.	893-7334
Graffiti	893-7394
Library - St. Petersburg College	341-7199
Mayor's Action Center	893-7111
Mosquito Control	464-7503
PARC (Pinellas Assoc. for Retarded Children)	345-9111
Public Service Rep. (Susan Fuchs)	893-4137
Rodent Control	893-7360
Schools; 74th St. Elementary	893-2120
Azalea Elementary	893-2187
Azalea Middle	893-2606
Street Lights (Progress Energy)	1-800-228-8485
Tip Line	892-5000
Water & Sewer Problems	893-7261
Walter Fuller Center	893-7443
Walter Fuller Pool	893-7636
Free smoke detector Or home inspection	893-7233
Congressman Bill Young	893-3191
Senator Nelson - Orlando Office	1-407-872-7161
Senator Martinez - ""	1-407-254-2573



TAXI

(727) 367-3702

www.BatsTaxi.com

Fax 367-8354

P.O. Box 66330 • St. Pete Beach, FL 33736

DRIVERS NEEDED - PLEASE CALL for DETAILS

(727) 344-1604

Extra Closet

100% Air Conditioned Storage

KEN & BOB
Managers

2401 Anvil Street N.
St. Petersburg, FL 33710

Heather Pillion
Janice Kaplan
Owners



- Grooming
- Barkery
- Natural Pet Product & Supplies

tel. 727.345.8118

e-mail: bathandbiscuit@tampabay.rr.com

6798 Crosswinds Dr. N., Suite C-108 St. Petersburg, FL 33710 Vet Recommended

The Herb Shop Nature's Sunshine Products

5975 54th Ave N. Independent Distributor
St. Pete, FL 33709 Vilma Del Arenal
(727) 547-4616 Herb Specialist

The Systems Approach to Natural Health

Weight Management Vital Nutrients
"Good Health is not the results of one thing or on good habit"

10% OFF FOR JUNGLE TERRACE RESIDENTS

Mark Your Calendar 2006 Meeting Dates
 Social 6:45 P.M. Meeting 7:00 P.M.

August 21st

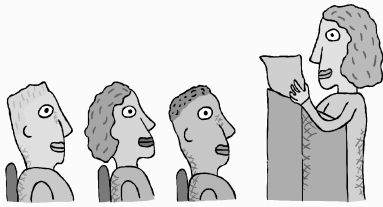

September 18
 October 16
 November 20
December No Meeting

Officers and Board Members

President	Steven Zachem	347-1959
Vice President	Ron Russell	345-7000
Secretary	Paula Zachem	347-1959
Treasurer	Yusuf Saeed	347-2396
Board Member	Lyn Dexter	345-7000
Board Member	Mary Lou Mitchell	345-4408
Board Member	Richard Meredith	347-2550

Advertising Prices

As of July 1st, 2006

Our rates are reasonable and our newsletter reaches people in your area that can purchase your service.

Business Card Size Ad	\$50.00 a year
¼ Page Ad	\$130.00 a year
½ Page Ad	\$250.00 a year
Full Page Ad	\$500.00 a year

You supply full page (8.5 x 11) insert.....\$35.00 for one month
 Please call Yusuf Saeed, 347-2396, and I will be glad to tell you how our newsletter can help you increase your business.

Committees

Newsletter Editor.....	{ saeediscariot@hotmail.com }	
	{ Yusuf Saeed	347-2396 }
Membership	Steve Zachem	347-1959
Traffic	Ron Russell	345-7000
Home of the Month	Mary Scott	384-1718
CONA Report	Steven Zachem	347-1959
Welcoming	Tom Killian	343-2041
	{ BluegrassBob@Earthlink.net }	
Webmaster.....	{ Bob Miller	343-4436 }
Meeting Refreshments....	Tom Killian	343-2041



DAN'S HAULING, INC.

Dan Lombardi
 (727) 341-1135 -Fax 381-1114
 Mary Lombardi / Treasurer
 8110 30th Ave North
 St. Petersburg, FL 33710

- Drop Off Trailers
- 12 Cubic Yards
- Same Day Service
- Free Estimates



Bobcat Services

- Construction Sites
- Demo Work
- Garage Clean-Outs
- Yard Clean-Ups



Apple Dental Affiliates, PA

6759 First Avenue South
 St. Petersburg, FL 33707
727-381-1642 Fax 727-384-0764

Dr. Phillip Apple
Dr. Richard Edwards
 Periodontist
Dr. Terry Crawford
 Endodontist



**POLICE - FIRE
AMBULANCE**



**Non-Emergency
893-7780
EMERGENCY
911**

Jungle Terrace Civic Association
Member: Council of Neighborhood Assoc.
7975 22nd Avenue North
St. Petersburg, Florida 33710
E-Mail: saeediscariot@hotmail.com

PRSRST STD
U.S. POSTAGE PAID
St. Petersburg, FL
Permit No. 1084

Mark your Calendar!!!!!!!!!!!!!!!

The famous Jungle Terrace Neighborhood Picnic will be coming
October 28th. Contact Steve Zachem for information.
Last Baseball Game of 2006 Season - Devil Rays vs. Yankees (September
25th - 7:15 pm) tickets cost \$5.00.

This was the view of Tropicana Field from the seats behind home plate for the CONA Night-Out game on July 21st. The Devil Rays played the Baltimore Orioles, the game was fun besides the loss to the Devil Rays. More pictures on page 10.



COPYRIGHT NOTICE.

Clipart used in articles in this publication is from MS Publisher 2003 and the MS Office Online, Clipart and Media Site.
Copyright © 2003 Microsoft Corporation, One Microsoft Way, Redmond, Washington 98052-6399 U.S.A. All rights reserved.