

Circulation 600+

Boca Ciega Bay

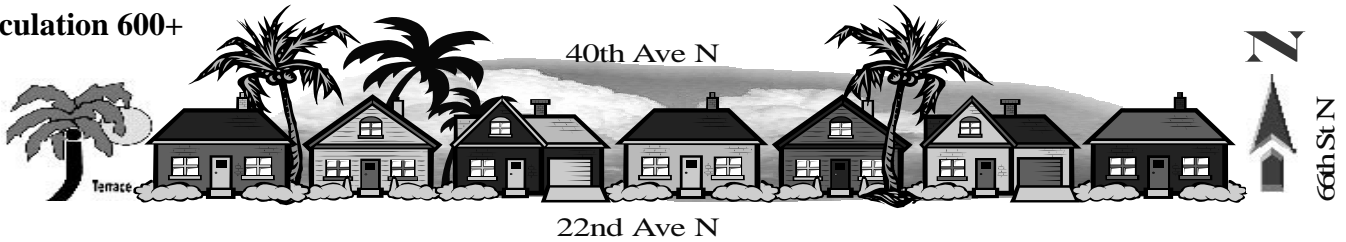

Jungle Terrace Civic Association

Awarded 2004 Newsletter of the Year

In this issue

Advertising Prices.....19
 Bald Eagles, Science Ctr....14
 Committees.....19
 Home of the Month.....17
 Hurricane Protection.....4
 Important Phone Numbers....18
 JTCA Discussion List.....15
 JTCA Web Site.....15
 Library.....8
 Membership Dues5
 Monthly Meeting Minutes.....3
 Officers/Board Members.....19
 Pinellas Trail Update.....13
 Science Center News.....9
 Water Restrictions.....12

JTCA Meeting is Monday February 19th,
 Meeting is 7:00 PM Sharp, held at the Walter
 Fuller Youth Center. 7891 26th Avenue North.

Meeting AGENDA

- Ann Wykell - City Art Director
- Jeff McCarthy - Codes Inspector
 Will discuss vacating alleys Northeast
 of Tyrone Boulevard

**NEWSLETTER
 PRINTED BY**

Sir Speedy
 PRINTING • COPYING • DIGITAL NETWORK

Announcement Bi-Monthly Newsletter

The Jungle Terrace Civic Association Newsletter will be going to bi-monthly publication. We are making this change for two reasons. The first is to save cost. By going to bi-monthly we can avoid raising membership and advertising fees in the near term. The second reason is that we feel we can improve the newsletter content with the additional time available to create it. The first bi-monthly newsletter will be the March / April issue. There will be six issues per year.



Our newly elected **Jungle Terrace Civic Association** board members. (L-R) **Steve Zachem** - President, **Paula Zachem** (and two week old Kathryn) - Secretary, **Linda Mouriski** - Board Member, **Skip Mitchell** - Board Member, **Linda Sessions** - Board Member, **Lyn Dexter** - Treasurer. **Ron Russell** - Vice President was not available for the photo

Additional meeting highlights page 10

Annual Membership Dues Due in January





Carol Vallee
Realtor



1300 Jungle Ave, St.
Petersburg, FL 33710

Apple Homes will be constructing the Bartolini model with 3254 heated square feet. The first floor features over 2600 square feet including master bedroom, study, formal dining and MANY other features.

Mediterranean Style new construction.

Call today for a free market analysis of your property! Whether you are moving locally or across the country, I can help you!

Ad not intended to solicit those working with other agents.

Minutes of January 15, 2007

by Association Secretary **Paula Zachem**



- The Meeting started at 7:00 pm. 30 people in attendance
- Officer **Rob Arrison** spoke about the new policing policy. There are three districts in St. Petersburg and each district has 1 sergeant and 4 CPOs. To reach one of the CPOs for our district, please call 551-3183. Calls are returned within 24 hours. Questions were asked and answered of Officer Arrison.
- Our new councilman, **Herbert Polson**, introduced himself and discussed numerous issues, including the Pinellas Trail and Walter Fuller Park and the Devil Rays' spring training complex. He discussed the elections coming up on March 13 and that it was important to vote. One of the issues to be voted upon is the Penny for Pinellas tax and whether it should be continued. Questions were asked of Councilman Polson and were answered.
- **Steve Zachem** reported on the Porter Development project on 66th Street between 13th Avenue North and 18th Avenue North. The condos are out due to financing but a new Publix will be built at the site.
- **Tom Killian** spoke about the Neighborhood Cleanup days: February 5 for those living west of Tyrone Blvd and February 12 for those living east of Tyrone Blvd. He also discussed establishing

an Art Grant Committee for the site at 22nd Avenue N. and 29th Street N., across from Azalea Middle School. He also discussed ways to pay for that Grant, including having members sign up for one hour per week to monitor lighting or for house painting for those who are unable to paint their own home for whatever reason. A positive vote to pursue a partnership grant for art was taken.

- The Minutes of the November 2006 meeting were moved and seconded to accept as stated in the newsletter and passed unanimously.
- **Skip Mitchell** from the Nominating Committee discussed the nominees for the election: President, **Steve Zachem**; Vice President **Ron Russell**; Secretary **Paula Zachem**; Treasurer **Lynn Dexter**; Board Members **Skip Mitchell**, **Linda Mourski**, and **Linda Sessions**. It was moved and seconded to accept the nominees as stated and it was passed unanimously.
- **Steve Zachem** discussed proposed changes in the newsletter, including doing a bi-monthly newsletter and/or raising rates. If anyone would like to be the newsletter editor, please contact **Steve Zachem** or **Bob Miller**.
- It was moved and seconded to adjourn the meeting, which passed unanimously. The meeting was adjourned at 8:03 pm.

A Sunday school teacher asked, "Johnny, do you think Noah did a lot of fishing when he was on the Ark?" "No," replied David. "How could he, with just two worms?"

Mercedes-Benz



Blue Seal of Excellence Member



BOSCH

Authorized Service Facility

Shull Automotive Repair

6618 69th Avenue North
Pinellas Park, FL 33781
727.214.1460 tel

mark@shullauto.com

Open Mon. - Fri. 8:30-5:30
Sat. by Appt.



Gulf Coast Christian Schools
 Preschool Elementary Middle School

Preschool - 8th Grade
 Limited Space Available

- Online Registration
- Low Teacher / Student Ratio
- PE, Music, Recess
- Outstanding Extended Learning Programs
- Voluntary PreK
- Field Trips
- Web Based Site for Grades, Attendance, Etc.



727-345-3448
 www.gccskids.org

6355 38th Ave. North St. Petersburg, FL 33710

Hurricane Protection Garage Door Bracing

By **Bob Miller**

First the disclaimer. I am not a structural engineer. I'm providing this info as just another homeowner in the Jungle Terrace Neighborhood. My homeowners insurance has gone through the roof as I'm sure your's has. I spoke to my insurance company and there are several things you can do to receive a discount. If you have replaced all you windows with hurricane rated windows you can get a discount. I replaced all my windows except three. Woops, no discount for me. You can get a discount for approved window protection. I have plywood for my windows. Woops, plywood is not approved. Do you see a pattern here?

I decided to raise my hurricane deductible to 10% to lower the cost and then do what I can to "harden" my home to protect it during storms.

You may recall that I wrote an article about making and installing plywood covering for your windows. You can see that article on our web page at

http://www.jungle-terrace.org/Data_Files/Plywood_Installation.pdf
 You can also find it on our home page at www.jungle-terrace.org

A condensed version was in the August 2006 newsletter, also available on our web site.

I found some very good information about protection homes from storm damage at the **FLASH** "Federal Alliance For Safe Homes" web site. **Blueprint for Safety** can be viewed at <http://www.blueprintforsafety.org>. I discovered that a major weakness at many homes is the garage door. My garage door is a double wide (16') door and although I thought it was hurricane rated, it isn't. The giveaway is that only one brace spans the top panel of my door. When I tried to find a source for the manufactures hurricane bracing I discovered it would be easier to replace the door so I looked for another solution. I think I found one.

The first thing I did was put 16 foot 2x4's on each of four



Continued pg 7

great beginning



nail and hair designs
 4101 5TH AVENUE NORTH
 ST. PETERSBURG, FLORIDA 33713
 TELEPHONE 327-1785

Specializing in:

- Japanese Straightening
- Haircuts & Highlights
- Color

First initial visit - Free haircut with one step color



Jason D. Miller, D.C.
 Chiropractic Physician

1228 66th Street North • St. Petersburg, Florida 33710
 Phone (727) 384-6168 • Email millerchiro@verizon.net





Rolls-Royce



JAGUAR

CHRYSLER





Ford

VOLVO



**Bill GRAMLEY'S
AUTOMOTIVE**

347-7676

JAGUAR - MERCEDES
BMW - VOLVO - ROLLS-ROYCE
EUROPEAN DOMESTIC JAPANESE

Extended Warranty

Service & Repair

Foreign & Domestic

SUV's



Pickup Trucks



3984 Tyrone Blvd. N., St. Petersburg, Fl. 33709

HONDA



Mercedes-Benz

GM



B M W

TOYOTA

The doctor gave a man six months to live. The man couldn't pay his bill, so the doctor gave him another six months.

The Doctor called Mrs. Cohen saying, "Mrs. Cohen, your check came back." Mrs. Cohen answered, "So did my arthritis!"

Annual Membership Dues Due in January

If you wish to join the Jungle Terrace Civic Association, please take a moment to fill out this membership form and bring it to the next meeting or send your dues to the address below. Please include **\$15.00** - per household for membership, due in January of each year. If you can donate more than the membership dues, it would be appreciated. We are a Nonprofit 501(c)3 Tax Exempt Civic Association.

NAME: _____
 ADDRESS: _____ ZIP _____
 PHONE: _____
 E-MAIL: _____

Mail to: Lyn Dexter
4859 Park St. N. #230, St Petersburg, Fl. 33709 Phone 343-6300

Dues: **\$15.00** Donation: _____

Please make checks payable to: ***Jungle Terrace Civic Association.***



KC Jones

Broker-Vice President

Realty Executives

Cell: 727-458-5263

4020 Park St. N

KC@KCJONES.INFO

St. Petersburg, FL. 33709 FAX: 727-345-6969



2 bedroom with new windows, roof, and kitchen. Wood floors, coved ceilings. Large fenced lot with alley access **\$159,900.00**



Pasadena Golf club Estates
Original condition 3 bedroom 5 bath, home with 2380 htd. Sf. 113' on the water, with dock and great views. 45 x 16 great room, fireplace, vintage kitchen and baths. A gem **\$795,000.**



Park street area
3 bedroom 2 bath completely modernized home with new windows, central gas heat, kitchen, and flooring. Large fenced back yard within steps to Walter Fuller and major shopping. Garage. **\$239,000.**

Tyrone area
4 bedroom 3 bath with lovely in ground screened pool. 1839 square feet. updated kitchen. New windows and central h & A., **\$285,000.00**



Oaks of Seminole.
3 bedroom 2 bath with vaulted ceilings, and newer kitchen. Great location next to the trail. Carport. Lots of trees **\$192,500.00**

Sold Properties in the Jungle since January 1, 2007 date

Address	Bedrooms/Ba	Square footage	listed price	Days on Market
8326 37t N.	3/2	1,877	\$305,000.00	25
1219 Park St N.	4/5	5,900	\$1,800,000.00	323

There were 2 properties that sold Since January 1, 2007 to date. The average square footage was 3,888 with a selling price of \$270.70 per square foot, due to the large property that sold on Park Street.

There are currently 89 houses listed for sale ranging in price from \$134,900.00 to \$1,379,000.00

The sold prices have not been included to protect the privacy of the Buyers. Please call for additional information. The information sited in this ad is obtained from the MLS system, Realtors, owners, and the public records. The properties have been listed and sold by various participants in the MLS System.

Realty Executives your Local Real Estate Company

727-458-5263



horizontal panels. The biggest problem here was getting them home. A rug on top of my truck and some twine to tie the ends to my bumpers solved that problem. I used clamps to hold the 2x4's on the door panels (pg 4) so I could drill holes and install the bolts. I used stainless 1/4" x 2 1/2 " bolts with nut and flat washers.

This braced the panels horizontally but I saw a need for vertical bracing also. I decided to use four 8 foot 2x4's for this. I went to one of our local home improvement stores and did some looking around (I love doing that) for some ideas. My solution had to be simple, easy and fast to install.

I found some stair tread hangers. They are normally used to attach to a wall or board etc. and provides a place to support stair tread. I attached them to the wall above my garage door and made wood panels to attach my vertical 2x4's to.

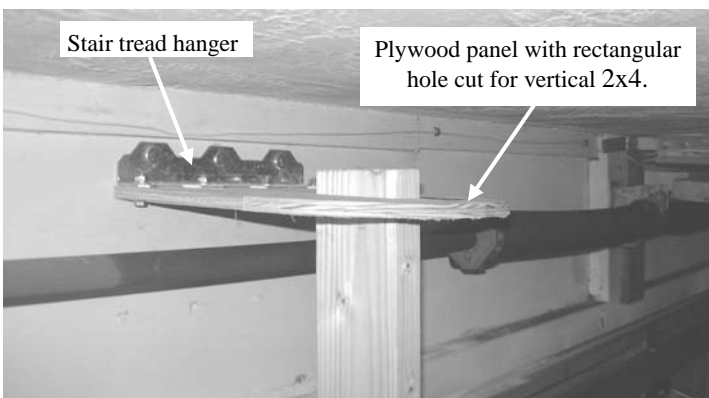
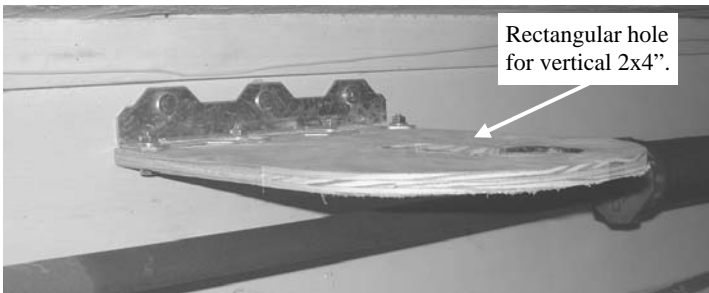

The rectangular hole was cut with a Jigsaw.



Continued pg 8

Position the stair tread hanger and board so they don't interfere with the garage door opening and closing.

Gruskin & LaBerge, P.A.

ELDER LAW

- Medicaid asset protection and applications
- Power of attorney
- Living wills/Health care surrogates
- Estate and Probate matters

2719 First Avenue North
St. Petersburg, FL 33713
Phone: 727-321-1918

CONSUMER LAW

- Lemon law
- Rebuilt wrecks
- Car sales fraud
- Credit report errors
- Dealer fraud



David Gruskin Suzanne LaBerge

FAMILY LAW

- Divorce
- Child custody and visitation
- Child support
- Paternity

E-Mail: David.Gruskin@verizon.net
www.gruskinandlberge.com

Oliver's Law: A closed mouth gathers no feet.



Steve's WINDOWS & DOORS, Inc.

727-545-4701

JOHN KANTASKAS

6720 46th Ave. North, St. Petersburg, FL 33709
State Cert CBC-047793

ELECTRONIC FILING
REFUND LOANS IN 24 HRS.

TAX RETURNS FROM
INVOICES & RECEIPTS



THE TAX GUY, INC.

Guy Bickerstaff, E.A.
(727) 343-1398
(727) 521-2765

CELL (727) 418-6488
2401 72ND ST. N.
ST PETERSBURG, FL 33710

FAX (727) 343-1398
BOOKKEEPING &
INCORPORATIONS

West St. Petersburg Community Library News

Children's Programs

Mother Goose : (infants - 3 years) Tues /
Wed and Fri 11:00am

Preschool Story Time: (ages 3-5) Tues /
Wed and Fri 10:00am



Special Events for All Ages

"How to pick a dog" Monday June 12th - 1pm

"Reptiles" Monday June 26th - 1pm

"Ronald McDonald" Monday July 17th - 1pm

"Magician - Chris Oz" Monday July 24th -1pm

West St. Petersburg Community Library

750 66th St. North
St Petersburg, FL. 33710

727-341-7199

Monday - Thursday 7:30 a.m. to 9:00 p.m.

Friday - 7:30 a.m. to 4:00 p.m.

Saturday - 10:00 a.m. to 5:00 p.m.

(reduced hours when classes not in session)



by Donarita Vocca

Law of Location: No matter where you go, there you are.

EAGLES NEST RESIDENTS, INC.

7801 34TH Ave North
St Petersburg FL 33710

Phone & Fax (727) 347-7909

Resident owned Mobile Home Community
Age 55 and over RV'S WELCOME
rental and sales of mobiles

Providing Beautiful Smiles!

General & Cosmetic Dentistry

Dewey L. Bracy, DMD, PA

7755 38th Ave. N., St. Petersburg 343-0824



• 19 Years in the Bay Area
• Always Welcoming
New Patients



I decided that I needed four vertical 2x4's. When installed I used clamps to hold them to the horizontal 2x4's.



To keep things simple and fast I used heavy duty gate catches on the ends of the vertical 2x4's. You will need a hammer drill to make the hole in the garage floor for the gate catch pin.

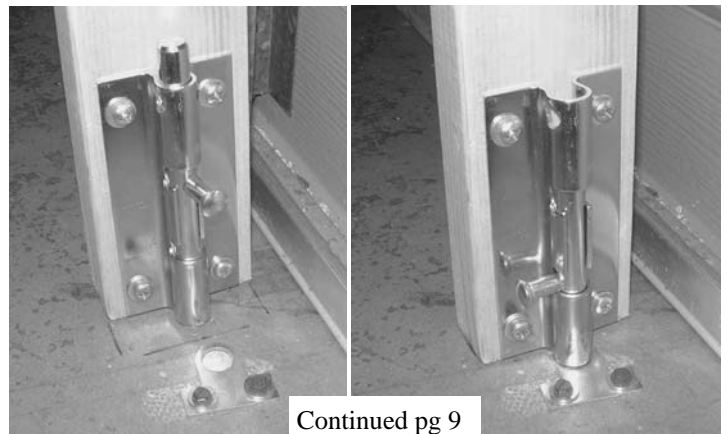

Continued pg 9

SCIENCE CENTER
of Pinellas County
7701 - 22nd Avenue N.
St. Petersburg, FL 33710
Ph: 727-384-0027



Saturday, Feb. 10, "What's Next in Space Exploration?"

A Lecture by Russell Romanella of the Kennedy Space Center.

1:00 p.m. Members Free * All others \$6

Refreshments and reception for the speaker following the presentation.

Also - March 10 - "Solving Mysteries With Forensic DNA"

Center public hours

Fridays thru May from 1-4 pm
\$5 per person.

Call: 384-0027 for more information or visit www.sciencecenterofpinellas.com

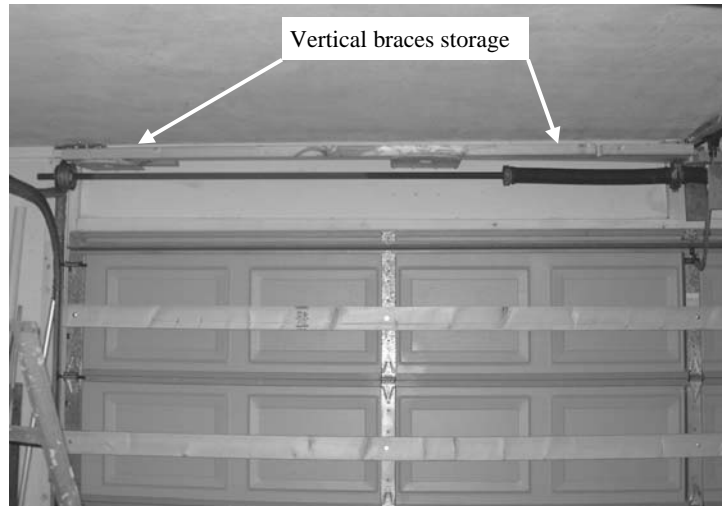

I store the vertical 2x4's on top of the brace holders above the door. Two on the left side and two on the right.

Although this probably wouldn't qualify for discount from my homeowners insurance company it certainly give me some peace of mind. I know it's stronger than it was. All together I have less then \$150 invested. OK it took some time to think it through and install it but I enjoyed that too. If you decide to do this don't forget to disable (unplug) your garage opener when the vertical braces are installed. If you would like to have a closer look at this please call me, Bob Miller, at 727-343-4436. I'd be happy to show it to you. ***

WANTED

Newsletter Editor



Put your creative powers to work. Hone a skill that has value in the workplace. Some basic PC skills required. Expert help and assistance available. Get involved in your neighborhood.

**Please contact;
Bob Miller 727-343-4436
BluegrassBob@earthlink.net**



TRANSCONTINENTAL LENDING GROUP

MAKING YOUR DREAMS REALITY

**Xina Rim
Loan Associate**

1700 66th St. N. Suite 204
St. Petersburg, FL 33710
E-mail: xinarim@hotmail.com

Office: (727) 347-4300
Fax: (727) 347-4309
Cellular: (727) 459-1728

We could learn a lot from crayons: some are sharp, some are pretty, some are dull, some have weird names, and all are different colors but they all have to learn to live in the same box.

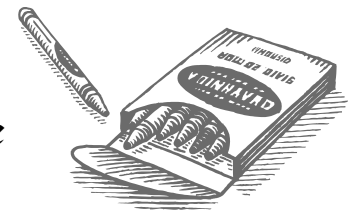



Bon Appetit, Let's Eat!

Let's Eat! It's what you want dinner to be: easy, convenient, nutritious, delicious, varied and less than \$2.85 per serving. We shop, chop and clean up. You assemble in our Let's Eat! professional kitchen, take home, cook and enjoy.



Reserve your kitchen time today at www.letseatdinner.com
727.520.1470 ~ 4946 4th Street North, #200, St. Petersburg, FL

Golfer: "You've got to be the worst caddy in the world."
Caddy: "I don't think so sir. That would be too much of a coincidence."

Additional highlights from the January 2007 JTCA meeting.



St Petersburg is making some changes to Community Policing. We had Officer Rob Arrison fill us in on some of the changes. If you have a non-emergency issue that you would like some police help with you can call 727-551-3183 and leave a message. The goal is to respond within 24 hours.



With Rich Kriseman's departure from the St Petersburg City Council Dist 1, Herb Polson (above) was appointed to fill that vacancy. Herb described how he intends to represent us. The maintenance of the Pinellas trail from the Target store to 34th Street is an issue he intends to address. This was a hot issue for some at the meeting.



JTCA Secretary Paula Zachem with two week old Kathryn. Congratulation to Steve and Paula.



Exit Realty Suncoast
15231 Gulf Blvd.
Madeira Beach, FL 33708
Agent: (727) 692-9866 (cell)
Business: (727) 209-3948
Fax: (727) 209-1442
eric@exitrealtysuncoast.com



Eric Bedgood
Real Estate Consultant

Serenity Pools, Inc

Specializing in Quality Remodels
and New Construction



Kim Bingham
(727) 224-9961



Rick & Kim Bingham
Owners/Operators
State Lic. #CPC1456564

Office: (727) 345-8996
Fax: (727) 343-2295

Dear Jungle Terrace Resident:

Please accept this month's issue of the Jungle Terrace newsletter. Our area boarders are 22ND. Avenue North to 40Th. Avenue North and 66Th. Street to Boca CIEGA BAY. This area includes 2,500 homes. You may have seen our new Jungle Terrace Neighborhood signs that were installed recently. We meet the third Monday of each month (except December) at the Walter Fuller Youth Center, 7891 26Th. Avenue North 6:45-7:00PM, Social, 7:00PM Meeting. We invite you to come and meet your neighbors, hear a good speaker and share your opinions. We celebrated our 52ND. Anniversary in April. Each year we sponsor a Easter Egg Hunt, Neighborhood Cleanup and work with area schools and businesses.

We would like you to consider joining our neighborhood association. By joining you will receive 6 newsletters per year. (bi-monthly)

The cost for a 2007 family membership is \$15.00.

Enclosed is a self addressed envelope for your convenience. Please make your check payable to the Jungle Terrace Civic Association. We need your support to continue our effort to protect the value of our neighborhood, address neighborhood issues face to face with city officials, and keep our neighbors informed. Of course additional donations are welcome.

Name: _____

Address: _____

Phone: _____ **e-mail** _____

\$15.00 for 2007 Dues _____ **Donation Total** _____

If you would like to participate in some of our activities, circle the ones you have an interest in.

Newsletter Assembly-Meets bi-monthly
Easter Egg Hunt

Art Committee

Home of the Month
Traffic Committee

Thanks for your continued support;

Lyn Dexter

Treasurer-Membership Chairman

727-343-6300

e-mail ildexter@aol.com

Lyn Dexter 4859 Park St. N. #230, St Petersburg, Fl. 33709

New! Water Restrictions

St. Petersburg is in a water caution area as defined by the Southwest Florida Water Management District (SWFWMD) and is committed to water conservation. Water restrictions have been placed on outdoor water use and will remain in effect as dictated by the SWFWMD and St. Petersburg. Please note that these restrictions are for St. Petersburg only. If you live outside the city limits, please check with your municipality, Pinellas County, or the SWFWMD for the current water restrictions in your area.

This declaration has required the City of St. Petersburg to restrict watering with potable (city) water, private well water, and private connections to surface water sources (lakes, ponds, etc.)

to once a week, according to the schedule below. These restrictions go into effect January 16, 2007 and end July 31, 2007. Restrictions for reclaimed water users is three times a week and voluntary.

For additional information on current water restrictions for the city of St. Petersburg, call the City's automated Water Watch Info Line at 892-5300 .



Full details can also be found on the JTCA web site at...

www.Jungle-Terrace.org

To go directly to the restriction web page, you can go to

http://tinyurl.com/3yyxvc

CURRENT WATER RESTRICTIONS

	MON	TUE	WED	THUR	FRI	SAT	SUN
Potable Water						EVEN	ODD
Private Well and Surface Water						EVEN	ODD
Reclaimed*		EVEN	ODD	EVEN	ODD	EVEN	ODD

Joann's
Distinctive Florida Design
INTERIORS

- Custom window treatments
- Designer furniture
- Artwork and accessories

Monday-Friday 9am-5pm
Saturday 10am-5pm

State Interior Design License #B239

VISIT OUR SHOWROOM or call for an in-home interior design consultation

6805 Gulf Blvd.,
St. Pete Beach
360-3270

Don Can Fix It!

Yes he can!

Home Maintenance and Repairs

From Furniture Assembly to Hauling; from Pressure Washing to Yard Work - Let us whittle down your "Honey Do" List

Need it fixed? Give us a call!

Phone: 727-688-3946
Email: info@doncanfixit.com
On the web at: www.doncanfixit.com

Don Rogers
a Jungle Terrace Resident



"Call Us
& Relax"



FLORIDIAN
PEST & TURF MANAGEMENT, INC.

(727) 344-2407
(800) 799-2407

Free Lawn or Home Pest Analysis

Over 20 Years Experience
Keeping Homes & Lawns
Pest Free

State Certified
License #5391



- Insect Control
- Weed Control
- Fertilizing
- Lawn Spraying
- General Household Pests



www.flbugs.com

Pinellas Trail by Dr Ed Carlson

Following our **Councilman Herb Polson's** initial effort to bring Pinellas Trail up to the quality of other parks in St. Petersburg, **Dr. Ed Carlson** surveyed the Trail for a unified approach to improvements. Our Neighborhood Plan lists 3 Parks -- and The Trail is one of them -- a Linear Park. The City may have to be the Contractor for the County on the portion of the Pinellas Trail in our City. Majority of the Trail is in our District 1. The rest is in **Rene Flowers'** District 7 -- a GREAT ally for getting things done!

Findings and suggestions:

Good Things.

1. Florida Progress recently removed huge trees under the power line running along trail -- some pine trees almost 2 feet across (a few logs in ditch), and palm trees around base of Power Poles. I have experience with Power Companies and various forms of vegetation control (costs them \$3 BILLION a year!)
2. The Trail Ranger IS trimming south of 22nd Avenue. Really good job behind PUBLIX (not clean our major trash from ditch) -- then seems to be tiring -- only lightly trim down to ditch, not in ditch or the huge Brazilian Pepper (B.P.) trees on the other side of ditch. NOT clean major trash from ditch. Has only a power polesaw and weed eater. Is NOT the Contract crew. No vegetation control/kill is utilized, and the cattails in the ditch will be 6 feet high in a month or two.
3. Access Openings exist at 76th Street at 35th Ave -- Both Sides. 34th Ave both sides. 32nd Ave on the residential side.

Improvement needed.

1. Walmart side, good up to fence, ditch on Tyrone side of fence is a total mess - filled in, overgrown B.P.s, Graffiti on back of yellow building west of Williams Sub complex.
2. 38th Avenue headed South, Texaco station needs to paint roof beams - eyesore from the 38th Ave Overpass. Ditch to left, on outside of fence, is a mess, filled in, overgrown with B.P.s and palms. Ditch is NON-functional to minimally functional -- bring to optimally functional. Major renovation of ditch the entire length of Trail. See Flood pictures provided. At 32nd Ave, ditch shifts to right of trail, no connector under trail -- separate ditch. Mowing -- remove concrete chunks and logs to simplify and beautify. Backs of some buildings are a mess -- Codes inspection. Trail Trees -- Trim to 8 feet high per City regs. REMOVE any not beneficial.
3. Tyrone Overpass -- looks pretty good. Trim trees to 8 feet from ground. Ditch on north side -- much trash. SAFETY Correct steel posts blocking cars from trail to 1 marked plastic like at 22nd Ave so Police can run over it if necessary. Trail is wide enough for Police and Emergency

(Continued on page 14)

RAHEB Family Chiropractic**Dr. Jeffrey Raheb**

Family Chiropractor

Wellness • Auto Accidents • Children

6705 -B 38th Avenue N.
St. Petersburg, FL 33710
Office: (727) 381-3456
Fax: (727) 381-3762



Se Habla Español
Insurance &
Medicare accepted

www.rahebachiropractic.com

Bald Eagles Call Science Center Home



A pair of bald eagles have set up housekeeping on the Science Center property located at 22nd Avenue North in St. Petersburg. The nesting pair was discovered a few weeks ago and seems to be settling in nicely.

According to the Audubon Center for Birds of Prey Training Manual, bald eagles build the largest nest of any bird in North America. They reuse their nests each year and increase the size. Nests can last for 20 years. There can be up to four eggs and they usually begin to hatch within 33 to 35 days. The manual adds that more than 7 thousand pairs of nesting bald eagles can be found in the contiguous United States.

Visitors are invited to view the nest at the Science Center from a distance on Fridays from 1-4 p.m. They will also be able to visit the 600 gallon marine touch tank, the animal room, the alligators, tour all exhibits at the Center and enjoy a 3 p.m. Planetary Show for just a \$5 admission.

The Science Center is a non-profit, private, hands-on science education facility funded by grants and contributions by corporations and individuals.

For more information call 727 384-0027 or visit
www.sciencecenterofpinellas.com.

#

(Continued from page 13)

Vehicles. Educate Police on how to access Trail in cruisers. CONNECTOR to Tyrone Mall needed South of Over-Pass. CONNECTOR to JTCA Neighborhood needed South of Over Pass. Suggestions below. Red Cedar -- long stand on right. Trim 2-4 feet off the ground since upright branches. Al Jones maintenance at Walter Fuller Park and I can do that in a day -- when send city truck to mulch up or pick up trimmings.

4. 2nd Avenue: MEDIAN -- replace Pedestrian Protector Bollards -- majority are MISSING. South of 22nd Avenue -- lots of defective trail fence. DO WE WANT TO GO TO 6 foot high fencing -- rather than 3 feet high -- for SAFETY.

ACTIONS to take: for ENJOYMENT and SAFETY.

1. Police CEPTED Safety study and implement recommendations. Police taught cruiser-access to Pinellas Trail. Trail made accessible to police cruisers for emergency.
2. Urban Forester marks trees to be removed, and remove them. Good time for B.P. control. Use "stump killer" on all cut trees to prevent re-sprouting.
3. Mike Connors and PUBLIC WORKS to assess DRAINAGE, and schedule clean out of DITCH.
4. CODES inspection of backs of buildings entire length of trail. REQUIRE that Address of buildings be put near roof on every building on Trail side for reporting either location on trail, or needed improvements.
5. LOCATOR NUMBERS on Trail every quarter mile -- paint on trail Mile Marker 2.5, 2.75, and ARROWS showing "North to Tyrone", "South to 22nd Ave" etc so can call for HELP or REPORT location of issue for attention. Now is no way for average person to say where they are on trail.
6. Enlist (or Require) businesses to maintain once cleaned up -- just like street right-of-way. Determine Right of Way, Property, and Property Lines.
7. City takes over Maintenance Contract, paid by County (as City did for DOT Contract on I-275).
8. CONNECTORS

A. City Owned Property off Tyrone (30 something) can be small park and access from Tyrone Blvd.

B. Tyrone Square Mall can make nice connector(s), benches, bike racks, etc.

C. JTCA in order of best first. (Even if have to build a fence with top (tunnel) to connect.

(1) City owned right away if there is one.

(2) North of 2601 Anvil -- between buildings

(3) Anvil Curves onto 30th Avenue -- lots of space between buildings (outside edge of curve) to just south of Over Pass.

(4) 2501 Anvil, fenced parking lot, nothing in it. or lesser 2301 Fla. Progress substation.

(5) 72nd Street at 30th to frontage road along Over Pass. Now open, Private or Public? DOES 72nd Street still have a right of way, or been vacated?

(Continued on page 18)

Jungle Terrace Web Site

We have a web site for the Jungle Terrace Civic Association. It is at URL www.Jungle-Terrace.org. It is available for viewing to anyone that has internet access. The web site has important organizational information, a Neighborhood map, the softcopy Newsletter and much more. The Newsletter and map are in PDF format.



If you don't have the Adobe PDF reader you can download it free at www.adobe.com Look for this button

Questions contact Webmaster Bob Miller at BluegrassBob@earthlink.net

727-343-4436



The Jungle Terrace Internet Discussion List

Jungle Terrace has an Internet discussion list that is available to all neighborhood residents free. If you have a computer you can join. Learn what is happening today. When you sign onto the list, you can then participate in discussions concerning things that are important to our neighborhood. Help us solve problems and make our neighborhood the best in the city. To join the list, send an e-mail to Steve Plice at steveplice@verizon.net



ZODIAC REPORT

Astrological Sign: **February 2007**

Aquarius (Jan 20- Feb 18)

Pisces (Feb 20- March 20)



- 2nd** Ground Hog Day
- 14th** St. Valentines Day
- 19th** Presidents Day
- 21st** Ash Wednesday



- Full Moon 2nd 12:45 a.m.
- Last Quarter 10th 5:51 a.m.
- New Moon 17th 11:14 a.m.
- First Quarter 24th 2:56 a.m.

Astrological Sign: **March 2007**

Pisces (Feb 20- March 20)

Aries (March 21` - April 20)



- 11th** Daylight Savings time Begins
- 17th** St. Patrick's Day
- 20th** Spring Begins 08:07 pm



- Full Moon 3rd 6:17 p.m.
- Last Quarter 11th 11:54 p.m.
- New Moon 18th 10:43 p.m.
- First Quarter 25th 2:16 p.m.

A Sunday school teacher said to her children, " We have been learning how powerful kings and queens were in Bible times. But, there is a higher power. Can anybody tell me what it is?" One child blurted out, "Aces!"

Art Stone
COMPANY INC.

Orchids

MICHAEL J. POLEN
PAULA J. POLEN
Seedlings to Blooming
All Potting Supplies

3611 Tyrone Blvd.
St. Petersburg
Florida 33710
(813) 345-6733

MARY KAY®

Barbara A. Paul
Independent Beauty Consultant

6754 36 Avenue North
St. Petersburg, FL 33710
727 347-7822
727 580-7822
bpaul3@marykay.com
www.marykay.com/bpaul3

Repair Service **Free Estimates**

Pressure Washer Rental Tools/Equipment Rental

AFFORDABLE MOWERS

Quality Work & Reasonable Prices
(727) 347-3103

Bill Domante, Owner
3800 58th Street North
St. Petersburg, FL 33709

Cell: (727) 204-6112
Phone: (727) 345-0242
Fax: (727) 344-3261
Toll Free: (800) 700-1412

Debi Williamson

6620 1st Ave. So. Home-Auto-Business-Health
St. Petersburg, FL 33707 dwilliamson@insuranceresourcesllc.com
www.insuranceresourcesllc.com

More Choices
Now Available at

TYRONE SQUARE

A
Simon™
Mall



- May be used everywhere a Visa Debit is accepted.
- Available in denominations of \$20 - \$500

For more information visit Tyrone Square Guest Services or call 727-345-0126.

Walter Fuller Center News (727) 893 - 7443

Monthly Fee Classes

Children -----

	Day	Time	Cost (monthly)
Baton	Wed	5:30pm	\$19
Cheerleading	Thurs	4:00pm	\$16
Gymnastics	Thurs	4:45pm	\$18
Tae Kwon Do	Mon & Wed	5:30pm	\$35

Adult -----

Tae Kwon Do	Mon & Wed	6:30pm	\$40
Yoga	Tues & Thurs	6:30pm	\$32

by **Chuck Boehme, CLP**

ERNIE MARTIN PLUMBING

REPAIR SPECIALIST

- Faucets
- Toilets
- Water Heaters
- Sewer & Drain Cleaning
- Leak Repair

525-3952



Discovery Learning Center At PARC
Dedicated to the care and education of children of all abilities since 1953

Credentialed Teachers / Experienced staff
Nurse on staff • Small Classes • Computer Lab
Toilet Training • Independent self-care skills • Socialization
Trained to work with special needs
On-site therapy (PT, OT, Speech)
Community-funded tuition for those who qualify
Ask about our FREE developmental screenings and in-home early intervention service

Quality Child Care / Early Intervention / Pre-K
3100 75th St. N. 727-345-9111
www.discoverylearning.org

Wagonwheel Flea Market



Midway Between St. Petersburg & Clearwater
1500 RENTAL BOOTHS 1000 UNDER COVER
Open All Day Saturday and Sunday

DAVID HUNTLEY, Manager
(Anyone Can Sell)
Phone (727) 544-5319

7801 Park Blvd.
Pinellas Park, Florida 33781





Home of the Month

by Linda Mouriski

February's home of the month is owned by **Tracy & Jim Echols**. The Echols purchased their home at 7234 33rd Ave. N. 13 years ago and have done major renovation inside and out. Involved in the community Tracy volunteers at both Azalea Elementary & Azalea Middle School and is "Cookie Mom" for a neighborhood Girl Scout Troop. Jim is the manager of our neighborhood McDonalds on Tyrone Blvd.

Congratulations to the Echols Family.

If you have, or know of a property that you would like to have nominated as Home of the Month, please call 343-4436

Providing Outstanding Service to SELLERS and BUYERS....



JoAnn Nicolo
cell: 727.480.6348
direct line: 727.864.5628

Sellers: "Your Home Your Choice"
We offer several commission plans

**Buyers: ERA Compass offers a
1.5% Buyers Bonus Credit at Closing***

and much more....



Claudia Gramley
cell: 727.776.7935
direct line: 727.864.5607

Call Us Today!

* Restrictions apply. Please phone agent for details.



ERA COMPASS REAL ESTATE, LLC

5901 Sun Blvd, Suite 105 St. Petersburg, FL 33715

Newsletter Articles

Do you have a letter, issue, article, or recipe you would like to publish in the JTCA newsletter? We welcome letters, comments, and contributions from our neighbors.

We would like to invite you to create articles that will inform our neighbors about items of interest relating to our neighborhood. Some suggested subjects are Pinellas Trail, Tyrone Corridor, Tyrone Square Mall, the Dog Park, Pool and Tennis Courts, Soccer League, Azalea Little League, Walter Fuller Park, the Devil Rays Complex, History of Abacrombie Park, our Linear Park 30th. Ave. N., the two schools in our area, Walter Fuller Center, Mobile home park on 34th. Ave., recipes, etc.

Photos are welcome. We can also take photos for your article. Articles and photos can be in soft-copy (preferred) or hard copy.

Send to: **Bob Miller**

Bluegrassbob@Earthlink.net

Article and Advertising Acceptance Policy

Articles will not be accepted which in any way is considered to be lacking in judicious good taste or moral propriety, or which demeans any particular race, language, religion, or political view. Articles of a controversial political nature will not be accepted. Advertising of a controversial political nature will not be accepted. Advertising found to contravene truth, exaggerate the description of a product or service, or containing fraudulent statements will not be accepted. Advertising is accepted with the conditional understanding that the sponsoring company and principal beneficiary of the advertisement is ultimately responsible and liable for its content. We reserve the right to reject or revise all copy submitted, or to cancel advertising at any time.

(Continued from page 14)

(6) Worst case, paint bike trail from 30th Ave, north along 73rd St, then along frontage road to trail.

NEIGHBORHOOD Associations:

1. person or committee to be Volunteer Ranger to Once a Month
2. survey the Trail for needed improvements and report to designated CITY person to accomplish.
3. JTCA portion -- quite long -- took 1 hour.
4. To start the ball rolling, ED CARLSON volunteers for JTCA and The Real Environmental Preserve Our
5. Parks -- Park Street to 22nd Ave North.
6. Please ask Crossroads and Azalea Associations to share 22nd to 9th Ave.
7. Then Pasadena Vista Neighborhood Association, 9th to 5th Avenues, etc.
8. Brochure for Trail in St. Pete, listing all these Safety and Beauty Features, access, what allowed (pets?).

###

Aspire to inspire before you expire.

~~~~~

My wife and I had words, but I didn't get to use mine.

~~~~~

Some mistakes are too much fun to only make once.

Important Phone Numbers

Assistance & Resources	211
Emergencies	911
Community Policing Officer	551-3183
Police (non-emergency)	893-7780
(CASA)	898-3671
City Council Office	893-7177
Codes (get a case number)	893-7373
Elderly Information	893-7101
Garbage Collection Inf.	893-7334
Graffiti	893-7394
Library - St. Petersburg College	341-7199
Mayor's Action Center	893-7111
Mosquito Control	464-7503
PARC (Pinellas Assoc. for Retarded Children)	345-9111
Public Service Rep. (Debbie Larson)	893-4138
Rodent Control	893-7360
Schools; 74th St. Elementary	893-2120
Azalea Elementary	893-2187
Azalea Middle	893-2606
Street Lights (Progress Energy)	1-800-228-8485
Tip Line	892-5000
Water & Sewer Problems	893-7261
Walter Fuller Center	893-7443
Walter Fuller Pool	893-7636
Free smoke detector Or home inspection	893-7233
Congressman Bill Young	893-3191
Senator Nelson - Orlando Office	1-407-872-7161
Senator Martinez - " "	1-407-254-2573

Heather Pillion
Janice Kaplan
Owners



tel. 727.345.8118

e-mail: bathandbiscuit@tampabay.rr.com

6798 Crosswinds Dr. N., Suite C-108 St. Petersburg, FL 33710 Vet Recommended

- Grooming
- Barkery
- Natural Pet Product & Supplies

(727) 344-1604

Extra Closet

100% Air Conditioned Storage

**KEN & Ed
Managers**

**2401 Anvil Street N.
St. Petersburg, FL 33710**

Mark Your Calendar 2007 Meeting Dates

Social 6:45 P.M. Meeting 7:00 P.M.

- February 19th
- March 19th
- April 16th
- May 21st
- June 18th
- July 16th
- August 20th
- September 17th
- October 15th
- November 19th



December -No Meeting

Officers and Board Members

President	Steven Zachem	347-1959
Vice President	Ron Russell	345-7000
Secretary	Paula Zachem	347-1959
Treasurer	Lyn Dexter	345-7000
Board Member	Linda Mouriski	381-4845
Board Member	Mary Lou Mitchell	345-4408
Board Member	Linda Sessions	343-6196

Advertising Prices

Our rates are reasonable and our newsletter reaches people in your area that can purchase your service. Newsletters are sent bi-monthly in January, March, May, July, September, November.

Business Card Size Ad	\$50.00 a year
¼ Page Ad	\$130.00 a year
½ Page Ad	\$250.00 a year
Full Page Ad	\$500.00 a year

Call Bob Miller 343-4436

Committees

	{ BluegrassBob@Earthlink.net }
Newsletter Editor.....	{ Bob Miller 343-4436 }
Membership	Lyn Dexter 345-7000
Traffic	Ron Russell 345-7000
Home of the Month	
CONA Representative	Tom Killian 343-2041
Welcoming	Tom Killian 343-2041
Refreshments	Tom Killian 343-2041
	{ BluegrassBob@Earthlink.net }
Webmaster.....	{ Bob Miller 343-4436 }



DAN'S HAULING, INC.

Dan Lombardi
(727) 341-1135 -Fax 381-1114
Mary Lombardi / Treasurer
8110 30th Ave North
St. Petersburg, FL 33710

- Drop Off Trailers
- 12 Cubic Yards
- Same Day Service
- Free Estimates



Bobcat Services

- Construction Sites
- Demo Work
- Garage Clean-Outs
- Yard Clean-Ups



(727) 367-3702

www.BatsTaxi.com
Fax 367-8354

P.O. Box 66330 • St. Pete Beach, FL 33736

DRIVERS NEEDED - PLEASE CALL for DETAILS



**CLARE T. WILSON, D.V.M.
DONNA L. REPETA, D.V.M.**

THE CAT HOSPITAL
ON PARK STREET, INC.

LOVING CARE FOR THE CATS WE LOVE
(727) 381-CATS (2287) • Fax (727) 381-9668
22 Park Street South • St. Petersburg, FL 33707
Email: catsonpark@aol.com
www.catsonpark.com



**POLICE - FIRE
AMBULANCE**



**Non-Emergency
893-7780
EMERGENCY
911**

Jungle Terrace Civic Association
c/o Lyn Dexter
4859 Park St. N. #230
St. Petersburg, Fl. 33709

PRSR STD
U.S. POSTAGE PAID
St. Petersburg, FL
Permit No. 1084

Reminder



Green Thumb Festival

April 28th and 29th



THE VALLEE SKIN CARE STUDIO

Forte

Customized Facial
60 minutes
\$20

“You won’t leave The Valleeé
disappointed!”
~Bethany Fitzgerald

Contact

727-698-4909
Appointment Only



Rene Valleé
Owner/Esthetician

Services

Facials
Waxing
Make Up
Hot Stone Therapy

Location

622 1st Avenue South
St Petersburg
Fl 33701
2nd Floor
Suite 4

COPYRIGHT NOTICE.

Clipart used in articles in this publication is from MS Publisher 2003 and the MS Office Online, Clipart and Media Site.
Copyright © 2003 Microsoft Corporation, One Microsoft Way, Redmond, Washington 98052-6399 U.S.A. All rights reserved.