

Circulation 600

Boca Ciega Bay



Jungle Terrace Civic Association

In this issue

| | |
|--|----|
| Annual Membership Dues form.. | 3 |
| Committees..... | 19 |
| CONA Graduation..... | 13 |
| Gardening Tips..... | 11 |
| Home of the Month..... | 17 |
| Important Phone Numbers..... | 18 |
| JTCA Discussion List..... | 15 |
| JTCA Web Site..... | 15 |
| Living Wills..... | 6 |
| May Meeting..... | 1 |
| Monthly Meeting Minutes..... | 2 |
| Neighborhood Nite at the Tropicana Field..... | 20 |
| Newsletter Articles..... | 18 |
| Officers and Board Members.. | 19 |
| Raheb Health Update..... | 16 |
| Science Center news..... | 9 |
| Tyrone Mall Renovation..... | 12 |
| Walter Fuller Center news.... | 8 |
| West St Pete Library news.... | 8 |

The next JTCA Meeting is scheduled for Monday, July 18th., Social 6:45PM, Meeting 7:00PM
The meeting will be held at the Walter Fuller Youth Center, 7891 26th. Ave. N., St. Petersburg

On the Agenda*

- Detective Randy Adams St. Petersburg Police Department "Identity Theft"
- Rich Hladik-Community Policing Officer



Newsletter
Printed by



Ice Cream Social

Monday July 18th
6:45PM to 7:00PM

Come and enjoy a dish of Ice Cream at our June meeting. Bring your neighbor.

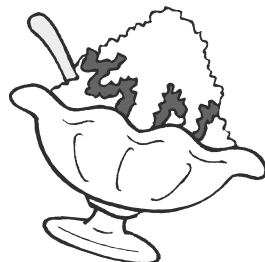

Tyrone Square Mall Manager, **Lita Sargent**, spoke at the June 20th meeting about the "Lifestyle Development" changes at the

(Continued on page 12)

Annual Membership Dues Due in January page 3



Mike Krautkremer's Lawn Maintenance

Residential/Commercial
Licensed and Insured
Landscape Services

Mow
Edge
Trim
Hedges
Mulch
Honest
Dependable



Free Estimates

Call (727) 647-0794

Your Neighborhood
Lawn Service

Lettin' the cat outta the bag is a whole lot easier than
puttin' it back in.

Grand opening!

Tiny Tykes



Consignment, Inc.

Wide selection of Children's clothing,
Maternity, School Uniforms,
Baby necessities and Toys.

Mention this ad and
receive a free gift!

6574 Central Ave.
(on the corner of 66th St. & Central)

727-343-4020



Vickie Lindquist

COMFY CORNER PRESCHOOL

NEW !!!

2 blocks west of Tyrone Square Mall

2401-72nd St. N.
St. Petersburg, FL 33710

(727) 384-6956
Fax (727) 384-6958

Minutes of the June 20th, 2005 Monthly Membership Meeting

- Our June 20, 2005 meeting of the Jungle Terrace Civic Association was held at the Walter Fuller Center, 7891 26th Avenue North at 7:00 p.m., with 34 people in attendance. After the pledge of allegiance, the secretary's report was read and accepted. The treasurer's report was read, in the absence of the treasurer, and filed for audit.
- President **Tom Killian** introduced our first speaker, **Lita Sargent** of the Tyrone Mall. She spoke regarding the current renovations and passed out a directory. She stated the mall was built in 1972 and outlined its growth over the years and reviewed the improvements to be made in the current project. President Killian thanked Ms. Sargent for her work with the JTCA and for advertising in our newsletter.
- **Maureen Barnes** was introduced as JTCA's new liaison with the city Code Enforcement Department, replacing **Ernie Turner**. She was raised in Azalea area and has been with the city ten years. Her supervisor, Mr. **Mike Vold**, was also introduced. The investigation process was explained in detail, using various scenarios, as well as the compliance time line for resolution if needed. Complaints can be made via telephone (893-7373) or to call Mr. Vold dial 892-5548. The internet may also be utilized to file complaints and you will receive a tracking number enabling you to follow the progress of their investigation. Questions were entertained and literature distributed. President Killian thanked them for their informative presentation.
- CPO **Rich Hladik** brought a sexual predators list showing two in the immediate area who both meet all requirements and there have been no problems. There had been commercial robberies, two via open windows, one at a gas station as well as two residential burglaries. Richards Wholesale Foods had a backdoor pried open and a safe removed. He related there had been two auto thefts and again recommended the use of a "club".
- The meeting was adjourned at 8:20 p.m.

Ducks in the Pool!

One of our neighbors walked out to their back yard to clean up around the pool and discovered a mother duck and nine babies

(Continued on page 10)





Rolls-Royce



JAGUAR

CHRYSLER





Ford

VOLVO



**Bill GRAMLEY'S
AUTOMOTIVE**
347-7676

JAGUAR - MERCEDES
BMW - VOLVO - ROLLS-ROYCE
EUROPEAN DOMESTIC JAPANESE

Extended Warranty

Service & Repair

Foreign & Domestic

3984 Tyrone Blvd. N., St. Petersburg, Fl. 33709

SUV's



Pickup Trucks



HONDA



Mercedes-Benz

GM



TOYOTA

Any and all compliments can be handled by simply saying "Thank you" though it helps if you say it with a Southern accent.

The five most essential words for a healthy, vital relationship: "I apologize" and "You are right".

Annual Membership Dues Due in January

If you have not renewed your membership in the Jungle Terrace Civic Association, please take a moment to fill out this membership form and bring it to the next meeting or send your dues to the address below.

This is your neighborhood association and we work for you and your neighborhood. Please include \$12.00 per household annual membership dues, due in January of each year. If you can donate more than the membership dues it would be appreciated. We use the money to publish and mail your newsletter, hold a monthly membership meeting and sponsor an Easter Egg Hunt for the neighborhood children.

We are a Nonprofit 501 (c) 3 Tax Exempt Civic Association.

NAME: _____

ADDRESS: _____ ZIP _____

PHONE: _____

E-MAIL: _____

Dues: \$12.00 Donation amount: _____

Please make checks payable to:

Jungle Terrace Civic Association for \$12.00 .

Mail to: **Tom Killian, 2275 80th Street N. , St. Petersburg, FL. 33710** Phone 343-2041

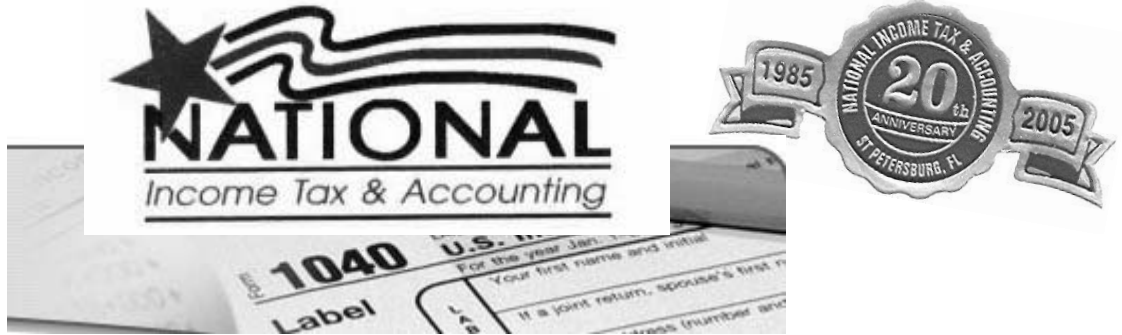

Your Neighborhood Tax Professionals



**Helping Individuals,
Businesses, Estates & Trusts
Since 1985**

When it comes to having your income taxes prepared and filed, choose National Income Tax & Accounting, Inc.

Our approach is simple: offer professional, personalized service at reasonable prices.

Professional

At National Income Tax your taxes will be prepared by a tax Professional. Tom & Karen Gargiulo are Enrolled to Practice before the I.R.S. For more information about E.A.'s, please go to our website www.nationalincometax.com.

Personalized

You will receive a personalized appointment in a private office. No waiting. No impersonal cubicles.

Reasonable

Our pricing is affordable and often less than our competitors. Call for a quote.

Tax Preparation

- Individuals
- Sole Proprietors
- Partnerships
- Corporations
- Estates
- Trusts



**\$ 10.00 Off
Tax Preparation**
new clients only

**Free E-Filing
\$ 40.00 Values**
with tax prep

**\$ 25.00 Off
Business Tax Prep**
new clients only

**Refund
Anticipation Loans**
from **\$ 89.00**

Conveniently located at
2952 66th St N

Call for an appointment
345-7790

www.nationalincometax.com



KC Jones Broker-Vice President

Realty Executives Cell: 727-458-5263
4020 Park St. N Business: 727-347-1000
St. Petersburg, FL. 33709 Fax: 727-345-6969



New Listings



Euclid Charmer with wood floors, archways and new kitchen .
2 bedroom 1 bath, 1 car garage with alley access and large deck.
\$210,000



2 bedroom 2 bath with 2 car garage. West of Park street. Tile floors, 35 x 11 screen porch, fenced yard. Walk to the bay.
Priced to sell at
\$190,000.00



Sunset Beach

Waterfront 2 bedroom 2 bath completely updated cottage with separate building of two 1 bedroom 1 bath apartments. Overlooking the bay and within steps to the beach.
\$1,375,000.00

What's happening

Real Estate is crazy! The market is very brisk for homes priced in the 200,000.to 300,000 range. The upper price ranges have always taken longer to sell, but with today's prices, things that are under \$500,000 are moving much quicker.

The local market is strong and prices are continuing to climb. With many of the Baby Boomers retiring to Florida, Our prices are predicted to maintain a steady level and increase.

Now is the best time to own a home.

Sold Properties in the Jungle since May 24, 2005

| Address | Bedrooms/Ba | Square footage | listed price | Days on Market |
|-----------------|-------------|----------------|--------------|----------------|
| 3111 Park St N. | 2/1 | 810 | \$120,000.00 | 32 |
| 7213 34 Ave N. | 2/1 | 864 | \$129,900.00 | 72 |
| 7236 35 Ave N. | 2/1 | 768 | \$130,000.00 | 7 |
| 6723 36 Ave N. | 3/1 | 1447 | \$159,000.00 | 6 |
| 8037 25 Ave N. | 3/2 | 1242 | \$179,500.00 | 91 |
| 6845 39 Ave N. | 3/2 | 1997 | \$189,900.00 | 65 |
| 8100 31 Ave N. | 3/2 | 1445 | \$279,000.00 | 13 |
| 8228 22 Ave N | 3/2 | 1800 | \$379,000.00 | 152 |

There were 8 properties that sold in our area in the last month. The average sales price was \$194,375.00 and the price per square foot averaged \$149.87.

The sold prices have not been included to protect the privacy of the Buyers. Please call for additional information. The information sited in this ad is obtained from the MLS system, Realtors, owners, and the public records. The properties have been listed and sold by various participants in the MLS System.

Realty Executives your Local Real Estate Company
347-1000 Ext. 218



What is Community Policing?

*I think many of us think we have a general understanding of the Community Policing Officer concept. At our March meeting the Chief of Police for the City of St Petersburg, **Chuck Harmon** attended as a speaker. Chief Harmon discussed crime rates in the city. He said he and the city were committed to the "Community Policing Officer" concept. Although I feel I know what that is, I decided to do some research on the subject. I found the following information in the www.StPete.org web site. I hope you find this as informative as I did.*

Bob Miller

In the early 1990s, the St. Petersburg Police Department prepared a new mission statement, setting forth an expanded role for the police, working in partnership with the community, to solve community problems.

The St. Petersburg Police Department is committed to establishing and maintaining a meaningful and productive partnership with the community. The goal is to achieve excellence by facilitating a partnership between members and the citizens in order to mutually identify and resolve community problems. This partnership will ultimately enhance the safety and quality of life for the citizens of our community.

Since the early 1990s, many law enforcement departments have experimented with, and even implemented community policing but only on a limited basis focusing only on "high-crime" neighborhoods. The St. Petersburg Police Department embarked on a department-wide community policing philosophy with city-wide deployment. Community policing areas (CPAs) were established city-wide, covering every neighborhood. A community police officer (CPO) was then assigned to

each CPA. Every area of the city continues to have a dedicated CPO. Utilizing the community policing philosophy and its two core components, community partnership and problem solving, they strive to achieve the highest level of quality service and citizen satisfaction. They are also responsible for identifying and resolving quality of life issues in their respective community policing areas. In essence, the CPO is responsible for their CPA 24-hours a day, seven days a week.

The CPO fosters a partnership with the community in order to mutually identify and resolve neighborhood problems and concerns. They identify repeat calls for service and implement problem-solving strategies to resolve them. They review problem-solving progress with coworkers, supervisors and the community. CPOs also develop mutual respect and trust between coworkers and the community. They interact



*Jungle Terrace's Community Policing Officer, **Rich Hladik***

The Evolution of Diagnostics

For the past 35 years, St. Petersburg General Hospital has pursued the latest in medical advances to improve and save lives. Our DISCOVERY LIGHT SPEED PET/CT SCANNER enables us to deliver a higher standard of care than ever before to the people of our region.

The dual-image system empowers physicians to detect, diagnose and treat cancer faster and more precisely for better outcomes. And that is good news for everybody. Ask your physician, or call us with questions about this new technology, now at St. Petersburg General Hospital. Our brochure will clearly explain the



benefits of this one-step PET/CT diagnostic system over its ancestors.
 >Fuses the finest of PET and CT scan technology

- >Diagnostic tests that previously took weeks can now take an hour or less
- >High-resolution images are electronically transferred to specialists for fast review and expert opinion
- >Elimination of multiple tests saves time and anxiety
- >Images mesh perfectly since patient remains in one position
- >Faster diagnosis and more precise treatment for better outcomes

**ONE APPOINTMENT.
 ONE TEST.
 ONE PLACE.
 CALL 341-4077.**



with residents and merchants, enhance partnerships, and encourage teamwork.

The CPOs work a flexible schedule in order to meet the needs of the community based upon meetings (neighborhood association, crime watch, etc.), events, and problem-solving initiatives. The flexible schedule also facilitates more effective problem solving. You may see the CPO working in uniform and driving a marked police patrol car, patrolling on a police mountain bike, or if the situation calls for it, working in plain clothes. The flexibility of their work schedule, coupled with creative and innovative problem-solving efforts, allows the CPO to resolve problems beyond traditional responses.

Currently, there are 41 community police officers assigned to the community policing areas throughout St. Petersburg. In addition, there are 11 officers assigned to the Downtown Deployment squad, two officers assigned to our largest shopping mall, and two officers assigned to the city's public housing complexes, for a total of 56 community police officers throughout the city. There are six community policing sergeants who report directly to the district majors (unlike the patrol squad sergeants who report to a lieutenant); therefore, streamlining the CPOs chain-of-command.

In addition to a CPO in every neighborhood, there are zone officers (call-driven officers) assigned throughout the city. These zone officers have geographic responsibility for their zone (CPA) during their shift. Squad sergeants and lieutenants have geographic responsibility for their district during their shift. The zone officers work eight-hour shifts, five days a week, providing around-the-clock coverage for the entire city. Their primary duty is to respond to calls for police service. The zone officers are encouraged to partner with the CPO for their assigned area, as well as offer "directed patrols" during uncommitted time. These "directed patrols" are a means for the zone officer to be a part of the problem-solving process, such as providing additional patrols at a problem location or by assisting with a traffic enforcement detail. A "team" is formed consisting of a CPO and at least one zone officer for each of the shifts (days, evenings, and midnights). Furthermore, most of the detectives assigned to the Criminal Investigative Division are also given geographical responsibilities, thus allowing them to become part of the "team" to address emerging crime patterns. ***



MAIL BOX EXPRESS

3993 Tyrone Blvd., #608
At Walmart Plaza

A DHL St. Petersburg, FL. 33709

 Mon - Fri, 9 a.m. - 5:00 p.m.
 Sat 9 a.m. - 3 p.m.
 Phone (727) 384-2811
 Fax (727) 384-2712

Authorized Shipper

*For all your packaging
Office & Small Business Needs.*

Coupon
 15% Off Your first DHL GROUND Shipment

When I die, I want to die like my grandfather, who died peacefully in his sleep – not screaming like all the other passengers in his car.
 – Author Unknown



Christ United Methodist Church
 467 First Avenue North
 St. Petersburg, FL 33701
 727-833-3343
 E-mail: cumcsp@cumcsp.org
 Website: cumc.happychurches.com
 Traditional Worship: 8:30 am
 Contemporary Worship: 9:00 am
 Celebrative Worship: 10:45 am
 Pastor: Rev. Tom Norton, Jr.



Science Center
 Of Pinellas County, Inc.
 7701 22nd Avenue North, St. Petersburg 33710
 Phone: (727) 384-0027
www.sciencecenterofpinellas.com
 Monday-Friday 9 a.m.-4 p.m., Saturday 10 a.m.-4 p.m.
 Saturdays \$5/Person, Special Shows & Exhibits
 for the whole family!
 Classes & Workshops for Pre-K through 12th Grade!



**West St. Petersburg
Community Library News**

Teen Programs

Teen Scene, Every Thursday 6:30pm - 8pm

Adult Programs

Book Discussions, Always call for time and date (727-341-7199)

Children's Programs

Mother Goose : (infants - 3 years) Tues. and Wed. 11:00am

Preschool Story Time: (ages 3-5) Tues. and Wed. 10:00am

"Family Storytelling Night" 1st Thursday of every month at 7:00.

We tell stories for all ages and do a related craft.

Mother / Daughter Book Club

3rd Thursday of every month. Girls 8-12 and Moms

read a book, discuss it and have snacks and make a craft.

Summer Reading program for school age kids ages 6 - 12 will begin Wednesday June 1st on Wednesdays at 1:00 and continue through July 20th.

We will have 3 "Special Events" all on Mondays:

June 13th "Guide Dogs", June 27th "Wonders of Nature" and July 11th "Magic Book" a Magic show.

West St. Petersburg Community Library

727-341-7199

750 66th ST. North

St Petersburg, FL. 33710

Monday - Thursday 7:30 a.m. to 9:00 p.m.

Friday - 7:30 a.m. to 4:00 p.m.

Saturday - 10:00 a.m. to 5:00 p.m.

(reduced hours when classes not in session)



by Donarita Vocca

**Walter Fuller Center News
(727) 893 - 7443**

Monthly Fee Classes

Children

| | Day | Start Time | Cost (per month) |
|---------------------------|-----------|------------|------------------|
| Basketball, Instructional | Sat | 11:00am | \$20 |
| Baton | Wed | 5:30pm | \$19 |
| Cheerleading | Thurs | 4:00pm | \$16 |
| Gymnastics | Thurs | 4:45pm | \$15 |
| Tae Kwon Do | Mon & Wed | 5:30pm | \$35 |

Adult

| | | | |
|--------------------|--------------|--------|------|
| Exercise with Rita | Mon & Wed | 6:30pm | \$12 |
| Tae Kwon Do | Mon & Wed | 6:30pm | \$35 |
| Yoga | Tues & Thurs | 6:30pm | \$32 |

Walter Fuller Pool

Currently the pool is open to the public Monday-Friday 9:00am-12:00pm. Admission to the pool during these times is \$2.50 for adults and \$2.00 for children. Expanded summer hours will begin on Monday, May 16th.

Swim to Stay Fit & Masters hours are Monday- Friday 7:00am-9:00am and 12:00pm-1:00pm. For more information please call the pool at 893-7636.



by Brad Rice

Mary Beth Jones

Acupuncture Physician

Acupuncture * Herbs

And Healing Arts

Classical Medicine Building

1432 Dr. Martin Luther King Jr St N

St. Petersburg, FL. 33704

727.821.7771

727.821.6914 (fax)

info@classicalmedicine.net

www.classicalmedicine.net



Steve's WINDOWS & DOORS, Inc.

727-545-4701

JOHN KANTASKAS

6720 46th Ave. North, St. Petersburg, FL 33709
State Cert CBC-047793



Mark Pelham

Store Director

ALBERTSONS INC. 3900 66TH. STREET NORTH

SAINT PETERSBURG, FLORIDA 33709

727-381-4312 FAX 727-381-6324

ELECTRONIC FILING
REFUND LOANS IN 24 HRS.

TAX RETURNS FROM
INVOICES & RECEIPTS



THE TAX GUY, INC.

Guy Bickerstaff, E.A.

(727) 343-1398

(727) 521-2765

CELL (727) 418-6488

2401 72ND ST. N.

ST PETERSBURG, FL 33710

FAX (727) 343-1398

BOOKKEEPING &

INCORPORATIONS

The Science Center

SUPER SATURDAY, JULY 9th

10 a.m.-4 p.m., \$5 per person. "The Wetlands"

Visit the Science Center's wetlands exhibit, learn what wetlands are and why they're important.



Call the Science Center at 727-384-0027 for more information or visit www.sciencecenterofpinellas.com

The Science Center is a unique learning environment for children through adults that offers hands-on educational activities to promote the understanding of science. Over 70,000 visitors of all ages take part each year in special programs, lectures, exhibits and events!

New Hours...

Come visit the Science Center this summer. From now until the end of July we will be open to the public on Saturdays from 10 a.m. until 4 p.m. Enjoy Planetarium shows at 11:30 and 2:30, see a Laser Show at 1:30 or a Gator Feeding at 2:00. Self-guided tours of the Center including the 600 gallon Marine Touch Tank, the animal room and the Indian Village are also available. Check our Web Site (below) for days and hours August through May.

Admission: \$5 / Person includes all shows, exhibits & special programs. The gift shop is open during the hours above. Also, Gift Certificates for Super Saturdays and Memberships are available. Please look in the paper and check our Web Site.

Calling All Volunteers:

Want to have a fun experience "behind the scenes" at the Science Center? Whether you like to work with animals, prefer office activities, or want to meet and greet people we have an opportunity for you! Join our team today. We offer flexible time commitment, training, lots of fun and a recognition program. Call Michelle at 727 384-0027 to find out more!

What have you been missing?

- | | |
|---|---------------------------------|
| Fall, Spring & Summer Workshops | •Live Animal Room. |
| Customized Birthday Parties | •Fun Laser Shows |
| Presentations for Girl & Boy Scouts. | •Fun Festivals |
| Monthly Evening Events for Families | •600-Gallon Marine Touch Tank . |
| 16th Century Indian Village | |
| African American Inventions Exhibit. | |
| Spirit of Columbia Theater & Planetarium. | |

www.sciencecenterofpinellas.com

by Marie Stempinski

SWEET AND SOUR MEATBALLS



Meatballs

Heinz Chili Sauce

Welch's Grape Jelly

- 2..... jars of sauce
 1..... 8 oz jar of grape jelly
 30..... meatballs

Heat sauce and jelly until jelly is melted. Add meatballs. Simmer until meatballs are heated.

Don Can Fix It!

Yes he can!

Home Maintenance and Repairs

From Furniture Assembly to Hauling; from Pressure Washing to Yard Work - Let us whittle down your "Honey Do" List

Need it fixed? Give us a call!



**Phone: 727-688-3946
 Email: info@doncanfixit.com
 On the web at: www.doncanfixit.com**

**Don Rogers
 a Jungle Terrace Resident**

Advice for the day: If you have a lot of tension and you get a headache, do what it says on the aspirin bottle: "Take two aspirin" and "Keep away from children." – Author Unknown

Serenity Pools, Inc

Specializing in Quality Remodels and New Construction



**Kim Bingham
 (727) 224-9961**

**Rick & Kim Bingham
 Owners/Operators
 State Lic. #CPC1456564**

Office: (727) 345-8996
 Fax: (727) 343-2295



Life, Annuities,
 LTC, Health
 Return on Premium Life

**John G. Conklin
 Consultant**

Laake Financial Services, Inc.

1070 Kapp Drive • Clearwater, FL 33765

Phone: 727-443-4571 ext. 213
 Fax: 727-447-2405
 E-Mail: johnglenn36@hotmail.com

**Serving All
 Insurance
 Needs**



(Continued from page 2)

were having a swim. What to do? First the pool filter was turned off. Wouldn't want to have them get caught in the skimmer. Next, get the mother duck out of the pool but that didn't work because the babies couldn't get out so she went right back in. Finally one of the lawn chairs (seen at right) was placed partly in the pool and the little ducks, with some coaxing, were able to leave on their own. ****



EAGLES NEST RESIDENTS, INC.

**7801 34TH Ave North
St Petersburg FL 33710**

**Phone & Fax (727) 347-7909
Resident owned Mobile Home Community
Age 55 and over RV'S WELCOME
rental and sales of mobiles**

Wagonwheel Flea Market



Midway Between St. Petersburg & Clearwater
1500 RENTAL BOOTHS 1000 UNDER COVER
Open All Day Saturday and Sunday

DAVID HUNTLEY, Manager

7801 Park Blvd.
Pinellas Park, Florida 33781

(Anyone Can Sell)
Phone (727) 544-5319

Art Stone
COMPANY INC.

Orchids



MICHAEL J. POLEN
PAULA J. POLEN
Seedlings to Blooming
All Potting Supplies

3611 Tyrone Blvd.
St. Petersburg
Florida 33710
(813) 345-6733

SAFFRON'S
Caribbean Cuisine

AT HISTORIC JUNGLE PRADA

- FINE DINING
- OUTDOOR DINING
- EXPRESS CATERING
- BANQUET FACILITIES
- TAKE OUT

1700 PARK STREET N.
ST. PETERSBURG, FL 33710
727-345-6400

MON-THURS 11AM-9:30PM
FRI & SAT 11AM-10PM
SUN 2PM-10PM • BRUNCH 11AM-2PM

*There is always something
happening at Saffron's!*

WWW.SAFFRONSCUISINE.COM

Sponsors Needed!

If you live in the Jungle Terrace neighborhood and own a local business, we need your help to sponsor your neighborhood newsletter, the official monthly publication of the Jungle Terrace Civic Association.

Our rates are reasonable and our newsletter reaches people in your area that can purchase your service.

Business Card Size ad \$45.00 a year
¼ Page Ad \$115.00 a year
½ Page Ad \$225.00 a year
Full Page Ad \$450.00 a year

You supply full page (8.5 x 11) insert
.....\$30.00 for one month

Please call Tom Killian, 343-2041, and I will be glad to tell you how our newsletter can help you increase your business.



This Months Gardening Tips

by Dean Miner, President Floridian Pest & Turf
(see ad at right)

WHITE FLIES



White flies are abundant on many plants, especially hibiscus. The adult of this pest is a small, snow white, gnat like insect about one sixteenth of an inch long. There are three peak broods of these adults each year. They usually occur in March-April, June-July and September-October. People usually are concerned when they see the adult Whiteflies. However, these insects as adults

do not feed on or damage plants. It is best to wait three weeks after seeing adults to start treatments, so to get the young or larva that have hatched. The young do the damage by inserting their beak into the leaf and feeding on the sap in the leaf. Orthene and bifenthen are two materials for control. You must spray on the underside of the leaf for best results. You control the young, not adults.

CREPE MYRTLES

If your crepe myrtles haven't bloomed, you probably had a heavy infection of powdery mildew. Neutral copper is a good fungicide for the control of powdery mildew. Apply on a weekly basis or until control is obtained.

POINSETTIAS

Remember to cut about six to eight inches off the terminal growth of your poinsettias. Add magnesium sulfate to deepen the color. On medium sized plants, use one half to one cup. Don't forget to fertilize after removing the tip growth. Use any good mixed fertilizer such as a 6-6-6.

PALM TREES

Now is the best time of year to set any type of palm. The hot weather and the rain showers will aid the palm in becoming established in a very short period of time. Apply a soluble fertilizer once or twice a week.

CHRYSANTHEMUMS

Check all perennial chrysanthemums for spots on the leaves. This fungus will cause excessive leaf drop if the plants are not sprayed with Daconil or a similar fungicide. Applications of the fungicide should be made at least every two weeks.

FIGS

Figs are ripening now. Cover the plants with light netting to prevent birds from ravaging the fruit. Apply an all organic fertilizer and spray on a biweekly basis with neutral copper to prevent rust on the leaves.

ST. AUGUSTINE GRASS

Chinch bugs are absolutely devouring all forms of St. Augustine grass. Even my St. Augustine had to be sprayed. If the population is exceptionally intense, then repeat the insecticide application in about fifteen days. (FOLLOW LABEL DIRECTIONS)

SOD WEB WORM

Although it is a little early for sod web worms watch the lawn closely. This is a small caterpillar three fourths of an inch long. Its color is greenish, and covered with small, dark, inconspicuous spots. The adults are small, dingy brown moths with a wingspread of about three fourths of an inch. The Sod Webworm feed at night and lies dormant in the grass at or near the soil during the day. They rest in a curved position. Partly chewed grass and the presence of frass "fecal pellets" are signs that this pest is attacking the lawn. Further search will usually find the caterpillar. They are not hard to find.



(Continued on page 14)



"Call Us & Relax"

FLORIDIAN

PEST & TURF MANAGEMENT, INC.

(800) 799-2407
(727) 344-2407

Free Inspection & Estimates

Pest Control Specialists

Once a Year Programs
Termite Bait Systems
Ant Control • Wildlife Control



www.flbugs.com

The problem with the designated driver program – it's not a desirable job. But if you ever get sucked into doing it, have fun with it. At the end of the night, drop them off at the wrong house. – Jeff Foxworthy

Heather Pillion
Janice Kaplan
Owners



Bath & Biscuit
Pet Boutique, LLC.

- Grooming
- Barkery
- Natural Pet Product & Supplies

tel. 727.345.8118
e-mail: bathandbiscuit@verizon.net
6798 Crosswinds Dr. N., Suite C-108 St. Petersburg, FL 33710 **Vet Recommended**



ST. PETE PLUMBING
"We Work Miracles!"
CFC051641

Proud member of 

The Plumber that offers you a choice!
Call us today and
EXPERIENCE THE DIFFERENCE
Water heaters - Water Conditioners
Water filters - Remodeling
Six months same as cash
(727) 526-7600
www.stpeteplumbing.com



TYRONE SQUARE REDEVELOPEMENT UPDATE

Our exciting Lifestyle Redevelopment project is in full swing!

All of the interior demolition is completed, much of the exterior demolition has been completed and the rebuilding process is now well underway. The new interior demising (walls defining each of the new 14 merchant/restaurant locations) walls have been installed. Relocation/installation of significant new utility/mechanical services for electric, clean water, sanitary sewer, fire sprinkler, fire alarm system and storm water is either completed or in progress. Several merchants located from Macy's to FYE are having new electrical conduit installed at their interior rear wall/breaker electric panel due to the relocation of their electric service to a new Progress Energy transformer. The roof has been cut and the new steel is erected at the new mall entrance.

Upcoming phases include pouring new concrete pads and footings, installing the new compactor next to Macy's dock area, construction of the new exterior merchant/restaurant storefronts, installation of new exterior lighting and extensive parking lot work involving installation of the new landscape islands/irrigation system. Starting in July, we hope to "turn over" the interior mall concourse stores to the new merchants which means that they are then able to complete the construction of their new stores and start opening as early as September/October.

Because of the extensive parking lot work, the construction fenced area will be expanded toward Sears and extend to Tyrone Boulevard. This means that for the next several weeks, traffic will no longer be able to drive around the construction area in the parking lot between Sears and Macy's. Traffic will be rerouted around the south side of the building or onto Tyrone Boulevard. However, the Sears/north Mall entrance will remain open.

Tyrone Square's "Mall Cinderella Story" of turning the most unexcit-

ing, plainest section of the mall exterior into a "Beautiful Swan" Lifestyle component has garnered tremendous interest from the media, other shopping centers and the community.

What we are doing at Tyrone Square is truly "cutting edge". The unique remerchandising of an existing regional enclosed shopping center by incorporating an exterior-facing, streetscape, pedestrian-friendly, quality shopping/dining experience is usually only seen in an exterior Lifestyle center. We will be the first redevelopment of it's kind in the Tampa Bay area and we believe - will be an example for other existing shopping centers throughout the country to follow. By turning part of the mall inside out, we are truly bringing the "best of both worlds" together - the enclosed shopping center and the Lifestyle center - in order to create a unique and quality shopping/dining experience for our community and Tyrone Square's guests.

Of course, everyone wants to know the names of the five exciting new restaurants and merchants that will be occupying our exterior Lifestyle Redevelopment area. We are anxious to share this information, as well, and anticipate making announcements in the near future. However, in the meantime, we can share information on five of the nine new small shop interior merchants that will be opening:

Regis Hairstylists, the first of the nine new interior mall interior merchants, has reopened in their beautiful new location (just a few stores closer to Sears)

Vitamin World, Claire's Boutiques, a Day Spa and Perfume World will also be part of the nine new mall interior merchants in the redevelopment area opening in early fall.

There is lots of work to be done so that we can be completed by the 2005 Holiday Season. Stay tuned and thank you for sharing in our excitement! ***



(Continued from page 1)

mall. Lita also provided door prizes for a drawing at the end of our meeting.

Our new code inspector for the Jungle Terrace area, **Maureen**

Barnes (above left), was introduced to the members. Maureen gave us a general update on code enforcement activities in our area. We also heard from Maureen's supervisor, **Mike Volg** (above).

Tyrone Industrial Park Identification Monuments

By: Tom Killian

The Jungle Terrace Civic Association is using its 2005 City Partnership Grant to build identification monuments in our Industrial Park. There will be four monuments when the project is completed. The city approved the grant put together by our association and five businesses in the park contributed some monies. The association has agreed to do two hours of cleanup each week over the next two years as part of the matching grant. The monuments are constructed of solid concrete with rebar. It takes ninety bags of concrete, each bag weighs sixty pounds to cast the footer and the body of each monument. The cap or roof is cast separately and cemented on. The cement is hand mixed on the building site. I have been working with Bill Martin the builder in

the construction of our monuments. A 4' long by 4' wide 1' thick concrete pad lined with rebar is poured. Four pieces of vertical rebar extend 4' high. The pad is left for a week to dry. A fiberglass mold 5' high is bolted together over the vertical rebar. The cement is poured into the mold and allowed to dry for one week. This solidly connects the two pieces together and prevents anyone from pushing the monument over. Four fiberglass panels will be installed on each monument to identify the Industrial Park. Three monuments are nearing completion and are located at 22nd. Ave.N and Anvil Street next to Rex Electronics, 26th. Ave. N. and 75 Street N. on the NE corner and 73rd. Street N.

(Continued on page 16)

This monument is at the corner of 22nd. Avenue and Anvil Street near Peltz Shoes.



Johnny Leverock's St. Pete Beach

We would like to thank the local community for 20 years of support at this location.

We are still serving all of the great recipes that the Leverock Family taught us in 1980.

We have stuck with the basic principles that Johnny Leverock had in 1948.

- Fresh Local Fish • Famous Clam Chowder •
 - Delicious homemade Pies •
- like our Peanut Butter or Key Lime Pies all made right in our kitchen.*



Sincerely,
George Lewis, John Stross & Vanessa Parnell
 Owners Since 1984

P.S. ~ Don't forget our Sweeping Water Views!

🐟 10 Corey Avenue, St. Pete Beach 🐟 727-367-4588 🐟

(Continued from page 11)

They get their name "webworm" because they leave many webs in areas where they have been working. These webs are easy to see early in the morning when the grass is covered with dew. My experience is they become more active in damaging lawns after rains.

CITRUS TREES

Citrus in particular, will need fertilizer this month. The application applied at this time will help to mature the fruit later in the year. Citrus may also need an application of a pesticide for the control of rust mites. This pest will cause the fruit to turn a rusty brown, if not controlled.

SYCAMORES

Sycamores may become infected with lace bug later in the month. This insect can be controlled with malathion or bifenthren. If your tree is large, you may need a certified pest control company to do the job.

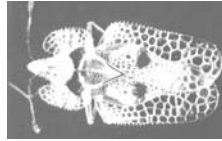

AZALEA



Azaleas and other plants may have an iron deficiency. Try a product called Ironite. It has worked wonders with my plants and lawn too. It is available in a number of garden centers. The material is dry but readily soluble in water.

SWEET POTATOES

Sweet potatoes can be planted. Allow plenty of room for they will spread all over the place.

E-MAIL ME YOUR LAWN AND SHRUB QUESTIONS AND I WILL TRY TO ANSWER THEM. info@flbugs.com

TYRONE FAMILY RESTAURANT

7815 38th Avenue North, St. Pete., FL 33710

727-343-0704

"A neighborhood place to eat since 1964"

OPEN 7 DAYS A WEEK

Sunday: 7am - 1pm (breakfast only)

Mon & Tue: 7am - 2pm (brkfst & lunch)

Wed thru Sat: 7am - 9pm (brkfst, lunch & dinner)

Eggs - Omelettes - Pancakes - Soup - Salads

Sandwiches - Clubs - Burgers - Subs

Pasta - Pizza - Chicken - Seafood

Something For Everyone !!

FREE COFFEE

with this coupon & purchase of any regular priced breakfast of \$3.25 or more.

Not valid with any other discount.

Coupon good for entire party.

Limit one coupon per day.

Valid: Mon - Fri 7am - 11am

Expires: 06/30/2005

FREE APPETIZER

with this coupon & purchase of two regular priced dinner entrees of \$7.95 or more.

Not valid with any other discount.

Coupon good for entire party.

Limit one coupon per day.

Valid: Wed - Sat 4pm - 9pm

Expires: 06/30/2005

Gruskin & LaBerge, P.A.

ELDER LAW

- Medicaid asset protection and applications
- Power of attorney
- Living wills/Health care surrogates
- Estate and Probate matters

2719 First Avenue North
St. Petersburg, FL 33713

Phone: 727-321-1918

CONSUMER LAW

- Lemon law
- Rebuilt wrecks
- Car sales fraud
- Credit report errors
- Dealer fraud

FAMILY LAW

- Divorce
- Child custody and visitation
- Child support
- Paternity



David Gruskin Suzanne LaBerge

E-Mail: David.Gruskin@verizon.net

www.gruskinandlaberge.com

WANTED

NEWSLETTER EDITOR

Put your creative powers to work! Hone a skill that has value in the workplace! Some basic PC skills required. Expert help and assistance available. Get involved in your neighborhood.

Contact Tom Killian, JTCA President. 343-2041



Jungle Terrace Web Site

We have a web site for the Jungle Terrace Civic Association. It is at URL www.JungleTerrace.org. It is available for viewing to anyone that has internet access. The web site has important organizational information, a Neighborhood map, the soft-copy Newsletter and much more. The Newsletter and map are in PDF format. If you don't have the Adobe PDF reader you can download it free at www.adobe.com Look for this button



Questions contact Webmaster Bob Miller at BluegrassBob@earthlink.net

The Jungle Terrace Internet Discussion List

Jungle Terrace has an Internet discussion list that is available to all neighborhood residents free. If you have a computer you can join. Learn what is happening today. Don't wait until the next meeting or until you receive your next newsletter. When you sign onto the list, you can then participate in discussions concerning things that are important to our neighborhood. Help us solve problems and make our neighborhood the best in the city. To join the list, send an e-mail to Steve Plice at steveplice@verizon.net



Misunderstood Signs

In a restroom: TOILET OUT OF ORDER. PLEASE USE FLOOR BELOW

Mountain Memories

Traditional Bluegrass Music



Pete Lissman Guitar (727) 536-8508
Bob Miller Banjo (727) 343-4436
 E-mail—Bluegrassbob@earthlink.net

Bluegrass music for all occasions

Repair Service Free Estimates

Pressure Washer Rental Tools/Equipment Rental

AFFORDABLE MOWERS

Quality Work & Reasonable Prices
 (727) 347-3103

Bill Domante, Owner
 3800 58th Street North
 St. Petersburg, FL 33709



Astrological Sign:
 Cancer (June 21 - July 22)
 Leo (July 22 - August 22)

July 2005



July Larkspur

1st Canada Day
4th Independence Day



July Ruby

| | | | |
|---|---------------|------|------------|
| ☉ | New Moon | 6th | 7:02 a.m. |
| ☽ | First Quarter | 14th | 10:20 a.m. |
| ☾ | Full Moon | 21st | 6:00 a.m. |
| ☽ | Last Quarter | 27th | 10:19 p.m. |

Astrological Sign:
 Leo (July 22 - August 22)
 Virgo (August 22 - September 22)

August 2005



August Gladiolus

1st Civic Holiday
6t Summer midpoint



August Peridot

| | | | |
|---|---------------|------|------------|
| ☉ | New Moon | 4th | 10:05 p.m. |
| ☽ | First Quarter | 12th | 9:39 p.m. |
| ☾ | Full Moon | 19th | 12:53 p.m. |
| ☽ | Last Quarter | 26th | 10:18 a.m. |

Misunderstood Signs

In a Laundromat: AUTOMATIC WASHING MACHINES: PLEASE REMOVE ALL YOUR CLOTHES WHEN THE LIGHT GOES OUT.

KR FRITZ

- **Designs & Drafting**
- **Residential Addition & Renovation Construction Plans**
- **Ready to Permit & Build**
- **Ideal for Homeowner Contractor or Outside Contractor**
- **Construction Consulting**

384-4331

Mention this ad for a \$50 Discount



RAHEB Family Chiropractic

Dr. Jeffrey Raheb

Chiropractor

Wellness • Injury • Accident



Se Habla Español
Children • Medicare

6701 - 38th Avenue N., Suite B-1
St. Petersburg, FL 33710

Office: (727) 381-3456 • Cell: (727) 692-0643 • Fax: (727) 381-3762

“FINDING THE FOUNTAIN OF YOUTH”

Whether it's collagen injections, colostrums pills or Viagra, the search for the secret to youthful looks and an active life appears to be a life-long search for us all.

Certainly some of these powerful potions, pills and lotions are effective in reducing the outward appearance of aging, but what about the inward appearance? What's the point of looking like a 40-year-old on the outside when your body feels and functions like it is 80 years old inside?

Chiropractic care has helped millions of people and families ensure that they feel as good as they look! The Chiropractic Research Journal recently found that specific upper neck and chiropractic spinal adjustments could increase the immune cell count of patients.¹ Another study confirmed that admissions to nursing homes had decreased by 15% for elderly patients who had regular chiropractic adjustments.² Chiropractic adjustments can play a vital role in your quality of life and in the future.

REGARDLESS OF YOUR AGE, CHIRORACTIC WILL HELP YOU...

Maximize Your Potential – Your body has an incredible natural ability to heal itself and maintain the highest level of function over the course of your lifetime as long as there is no interference. Your body naturally produces cortisone to reduce inflammation, endorphins to alleviate pain, and cancer and bacteria killing agents to fight off disease. It knows exactly the right quantities of these chemicals to produce at exactly the right time for your body's greatest benefit. Chiropractic adjustments remove any interference to this natural health ability, as it occurs in your spine, so that your nerve supply functions at its highest potential and you live your life to its fullest potential... regardless of your age.

Keep Small Problems From Growing Large – Throughout the course of your life, you will be exposed to viruses, illness and injuries that will cause your body pain and produce interference with its natural functions. This is unavoidable! However, your healing time will accelerate if your body is being kept in optimal alignment. Chiropractic corrective and wellness adjustment plans can keep you functions at your full potential and prevent small problems from becoming large ones.

Adaptation to Stress – We live in a fact paced, hi-tech, stress filled world that can leave you behind if you haven't planned ahead. Chiropractic Active Life Plans keep your body at its best

DIMMITT



LUXURY MOTORCARS

Randy Hughes
Sales Manager

25191 U.S. Hwy. 19 North
Clearwater, Fl. 33763

Phone: 727.797.7070

Facsimile: 727.726.3781

Cellular: 727.647.2366

Toll Free: 800.407.6557

E-mail: randy@dimmitt.com

www.dimmitt.com



Errands

Cleaning

“A Pair of Helping Hands”

Pet Sitting
Doctor Visits
Vet Visits
Pack & Unpack for movers

Personal Assistants
For your every need

House Sitting
General Shopping
Organize Closet / Kitchen
Party help - serve, bartend

Vicky Sweitzer
727-545-8968



Georganna Young
727-397-8247

helping you ward off dis-ease and the destructive powers of stress before it has impact on your health and quality of life.

Chiropractic Active Life Plans are the logical choice for people who want to live active lives now and over their lifetime. Find out why so many people are asking for and participating in Chiropractic Active Life Plans. These plans are for health conscious people who cherish active healthy living over a lifetime. ***

(Continued from page 13)

and the Tyrone Blvd. access road across from PARC. The fourth monument will be built at 22nd. Ave. N. and 72 Street N. in front of Raytheon. This location may be built in early 06 because the city is installing a large sewer pipe near our building location. Please visit the listed locations and see the fine work that is being done by the builder. ***



July Home of the Month

by Mary Scott

Jungle Terrace is filled with great neighbors who appreciate each other and the efforts that each lays forth. We had another call nominating a home for Home of the Month. This month it was for the home of Julie Malandro and Randy Hughes at 8236 36th. Avenue North. They maintain their meticulous home and landscaping to perfection. So it was to no surprise that their neighbors found their home to be worthy of designation.

Congratulations Julie & Randy and thank you for the beauty shown forth from your home.

If you have, or know of a property that you would like to have nominated as Home of the Month, please call 384-1718.





great beginning

nail and hair designs

4101 5TH AVENUE NORTH
ST. PETERSBURG, FLORIDA 33713
TELEPHONE 327-1785

Specializing in:

- Japanese Straightening
- Haircuts
- Highlights
- Color

First initial visit - Free haircut with one step color



Discovery Learning Center

At PARC
Dedicated to the care and education of children of all abilities since 1953

Credentialed Teachers / Experienced staff
Nurse on staff • Small Classes • Computer Lab
Toilet Training • Independent self-care skills • Socialization
Trained to work with special needs
On-site therapy (PT, OT, Speech)
Community-funded tuition for those who qualify
Ask about our FREE developmental screenings and in-home early intervention service

Quality Child Care / Early Intervention / Pre-K
3100 75th St. N. 727-345-9111
www.discoverylearning.org

BAYOU CATERING



DAVID BILYEU

813-833-3508

Specializing In Louisiana Creations
Complete Meal Planning, Estimates
Delivery, Setup, Serving, Cleanup
Onsite/Offsite Cooking
Corporate Functions
Dinner /Holiday Parties

Newsletter Articles

Do you have a letter, issue, article, or recipe you would like to publish in the JTCA newsletter? We welcome letters, comments, and contributions from our neighbors.

We would like to invite you to create articles that will inform our neighbors about items of interest relating to our neighborhood. Some suggested subjects are Pinellas Trail, Tyrone Corridor, Tyrone Square Mall, the Dog Park, Pool and Tennis Courts, Soccer League, Azalea Little League, Walter Fuller Park, the Devil Rays Complex, History of Abacrombie Park, our Linear Park 30th. Ave. N., the two schools in our area, Walter Fuller Center after renovations, Mobile home park on 34th. Ave, recipes, etc.

Photos are welcome. We can also take photos for your article. Articles and photos can be in soft-copy (preferred) or hard copy.

Send to; Bob Miller 8215 30th Ave N 343-4436

BluegrassBob@Earthlink.net

Article and Advertising Acceptance Policy

Articles will not be accepted which in any way is considered to be lacking in judicious good taste or moral propriety, or which demeans any particular race, language, religion, or political view. Articles of a controversial political nature will not be accepted. Advertising of a controversial political nature will not be accepted. Advertising found to contravene truth, exaggerate the description of a product or service, or containing fraudulent statements will not be accepted. Advertising is accepted with the conditional understanding that the sponsoring company and principal beneficiary of the advertisement is ultimately responsible and liable for its content. We reserve the right to reject or revise all copy submitted, or to cancel advertising at any time.

Important Phone Numbers

| | |
|--|----------------|
| Emergencies | 911 |
| Rich Hladik, Community Policing Officer | 892-5952 |
| Police (non-emergency) | 893-7780 |
| (CASA) | 898-3671 |
| City Council Office | 893-7177 |
| Codes (get a case number) | 893-7373 |
| Elderly Information | 893-7101 |
| Garbage Collection Inf. | 893-7334 |
| Graffiti | 893-7394 |
| Library (Azalea) | 893-7930 |
| Mayor's Action Center | 893-7111 |
| Mosquito Control | 464-7503 |
| PARC (Pinellas Assoc. for Retarded Children) | 345-9111 |
| Public Service Rep. (Susan Fuchs) | 893-4137 |
| Rodent Control | 893-7360 |
| Schools; 74th St. Elementary | 893-2120 |
| Azalea Elementary | 893-2187 |
| Azalea Middle | 893-2606 |
| Street Lights (Progress Energy) | 1-800-228-8485 |
| Tip Line | 892-5000 |
| Water & Sewer Problems | 893-7761 |
| Walter Fuller Center | 893-7443 |
| Walter Fuller Pool | 893-7636 |
| For a free smoke detector | |
| Or home inspection | 893-7233 |

CFI MORTGAGE

a Division of CFIC Home Mortgage, Inc.

Correspondent Lender

Your Neighborhood Mortgage Company
Purchase, Refinance, Debt Consolidation

- Free pre-approvals
- No Discount Points
- No Application Fee
- Low, Low Rates
- FHA /VA /Conventional
- Programs for Credit Challenged Borrowers

The One Call Worth Making...

100% Call Rick Bull
Financing Available **727-344-0683**



Stylecraft

Window Treatments, Inc.

501 - 9th STREET NORTH
ST. PETERSBURG, FLORIDA 33701-2198
PHONE 894-6858 • FAX 821-5566
TOLL FREE 1-800-758-2759

Armand Theodore Joyal II
Manager

DRAPERIES & BEDSPREADS
VALANCES & TOP TREATMENTS
VERTICAL & HORIZONTAL BLINDS
MICRO & MINI & MID SIZE BLINDS
SHUTTERS & 1" & 2" WOOD BLINDS
DUETTE & CELLULAR SHADES
FABRIC PLEATED SHADES
UPHOLSTERY & WALLPAPER
CARPET & FLOORING
REPAIRS & ALTERATIONS

(727) 344-1604

Extra Closet

100% Air Conditioned Storage

KEN & BOB
Managers

2401 Anvil Street N.
St. Petersburg, FL 33710



Mark Your Calendar 2005 Meeting Dates

January 17
 February 21
 March 21
 April 18
 May 16
 June 20
 July 18
 August 15
 September 19
 October 17
 November 21
 December No Meeting
Social 6:45 P.M.

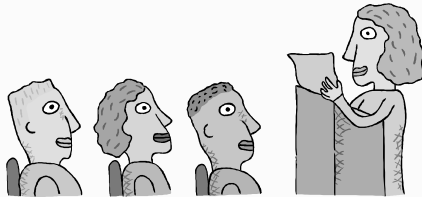

Meeting 7:00 P.M.

Officers and Board Members

| | | |
|----------------|-------------------|----------|
| President | Tom Killian | 343-2041 |
| Vice President | Ron Russell | 345-7000 |
| Secretary | Lyn Dexter | 345-7000 |
| Treasurer | Linda Mouriski | 381-4845 |
| Board Member | Mary Lou Mitchell | 345-4408 |
| Board Member | Bob Miller | 343-4436 |
| Board Member | Larry Dosh | 343-3070 |

Committees

| | | |
|---------------------------|--|------------|
| | { BluegrassBob@Earthlink.net } | |
| Newsletter Editor..... | { Bob Miller | 343-4436 } |
| Newsletter | Tom Killian | 343-2041 |
| Membership | Linda Mouriski | 381-4845 |
| Traffic | Ron Russell | 345-7000 |
| Home of the month | Mary Scott | 384-1718 |
| CONA Report | Steve Plice | 344-3120 |
| Welcoming | Tom Killian | 343-2041 |
| | { BluegrassBob@Earthlink.net } | |
| WebMaster..... | { Bob Miller | 343-4436 } |
| Meeting Refreshments..... | Tom Killian | 343-2041 |

Advertising Prices

Our rates are reasonable and our newsletter reaches people in your area that can purchase your service.

| | |
|-----------------------|-----------------|
| Business Card Size ad | \$45.00 a year |
| ¼ Page Ad | \$115.00 a year |
| ½ Page Ad | \$225.00 a year |
| Full Page Ad | \$450.00 a year |

You supply full page (8.5 x 11) insert.....\$30.00 for one month
 Please call Tom Killian, 343-2041, and I will be glad to tell you how our newsletter can help you increase your business.

Misunderstood Signs

In another office: AFTER TEA BREAK STAFF SHOULD
 EMPTY THE TEAPOT AND STAND UPSIDE DOWN ON
 THE DRAINING BOARD.



TAXI

(727) 367-3702

www.BatsTaxi.com

Fax 367-8354

P.O. Box 66330 • St. Pete Beach, FL 33736

DAN'S HAULING, INC.

Mary Lombardi / Treasurer
 8110 30th Ave. N., St. Pete, FL 33710
 (727) 341-1135 • Fax (727) 381-1114



WE HAUL ANYTHING!

- Construction Sites
- Demo Work
- Garage Clean-Outs
- Yard Clean-Ups
- Drop Off Service
- 12 Cu Yard
- Same Day Svc.
- Free Estimates



Apple
Dental Group



Dr. Phillip Apple
Dr. Richard Edwards
 Periodontist
Dr. Terryl Crawford
 Endodontist

6759 First Avenue South
St. Petersburg, FL. 33707

727-381-1642 Fax 727-384-0764

Apple Dental Affiliates, PA



**POLICE FIRE
AMBULANCE**



Non-Emergency

893-7780

EMERGENCY

911

St. Petersburg Police

Jungle Terrace Civic Association
Member: Council of Neighborhood Assoc.
2275 80th Street North
St. Petersburg, Florida 33710
E-Mail: tomkillian@juno.com

Forwarding Service Requested

PRSRT STD
U.S. POSTAGE PAID
St. Petersburg, FL
Permit No. 1084

1738 28th. St. N., St. Petersburg, FL. 33713

Motorway

**Bad Credit
No Credit...
No Problem!
We will
get you driving.**

**Auto
Sales
&
Locator
(727) 321-2735**

- Full Service Garage
- Military & Senior Citizen discount.
- If we don't have the car you want, we will get it!
- Financing Available

Chung toi noi tieng viet. Cam on!



Bring this ad in and
get a **\$100** discount on
vehicle purchase.

Motorwayautosales@usa.com

COPYRIGHT NOTICE.

Clipart used in articles in this publication is from MS Publisher 2003 and the MS Office Online, Clipart and Media Site.
Copyright © 2003 Microsoft Corporation, One Microsoft Way, Redmond, Washington 98052-6399 U.S.A. All rights reserved.