

Circulation 600

Boca Ciega Bay



Jungle Terrace Civic Association

In this issue

- Annual Membership Dues form...3
- Azalea Branch Library news...8
- Committees.....19
- CONA JTCA Nite.....11
- Easter Egg Hunt.....12
- Gardening Tips.....13
- Home of the Month.....17
- Important Phone Numbers....18
- JTCA Discussion List.....15
- JTCA Web Site.....15
- Monthly Meeting Minutes.....2
- New Bus Bench.....14
- Newsletter Articles.....18
- Officers and Board Members..19
- Retention Pond 39th Ave....10
- Science Center news.....9
- Tree Trimming Azalea Mid...20
- Wagon Wheel Flea Market.....6
- Walter Fuller Center news....8

The next JTCA Meeting is scheduled for Monday, March 21st., Social 6:45PM, Meeting 7:00PM
 The meeting will be held at the newly remodeled Walter Fuller Youth Center, 7891 26th. Ave. N., St. Petersburg.

On the Agenda

- **Chuck Harmon** - Chief of Police, City of St Petersburg
- **Rich Hladik** - Neighborhood Policing Officer



Newsletter
Printed by



Walter Fuller Pool Opens Tuesday March 1st.

February Meeting



KC Jones of Realty Executives spoke about properties sold in our neighborhood. She also spoke about how to best prepare a property for sale. KC is a supporter of Jungle Terrace. See her ad on page 5.



Mike Rogers and Quentin DenBraber of Floridian Turf & Pest Management, Inc. spoke about lawn and plant care, weed and pest control, lawn spraying and fertilizing. Floridian is a supporter of Jungle Terrace. See their ad on page 19.

Annual Membership Dues Due in January page 3



Mike Krautkremer's Lawn Maintenance

Residential/Commercial
Licensed and Insured
Landscape Services

Mow
Edge
Trim
Hedges
Mulch
Honest
Dependable



Free Estimates

Call (727) 647-0794

Your Neighborhood
Lawn Service

Minutes of the February 21, 2005 Monthly Membership Meeting

- The membership meeting on Monday, February 21, 2005 was called to order by President **Tom Killian** at 7 PM. 34 were present. The newly elected officers were introduced. The minutes of the previous meeting were approved by motion. The treasurer's report was filed for audit.
- A presentation on marketing your home was given by **K. C. Jones** of Realty Executives. K. C. is a member of our association. She advised that kitchens sell houses and that new appliances are key, not top of the line, but new. Also make sure the roof is watertight, the interior is bright and sunny—wash the windows and trim back overgrown foundation plantings. Painting the interior in light neutral colors is very good. Pack up your knickknacks! You want to present an uncluttered, almost sterile, environment. She noted you need to arrange your furniture as if being photographed for a magazine. Ditch the ugly couch! Update bath, if fixtures are dated at least install modern wallpaper and update cabinet hardware. Last but not least the front door area is most important. She concluded by saying you should interview at least three real estate agents and find one you are comfortable with.
- **Rich Hladik** updated the group on crime in the area. He noted there had been five auto burglaries recently. He said if you see strange people in the area call the police. Reports were available.
- Two representatives of the Floridian Pest & Turf Management, Inc. gave helpful information on lawn care, with an emphasis on St. Augustine grasses. Literature was distributed on the many services offered by the company, which is owned by one of our members, Dean Miner.
- **Steve Plice** advised the members of a request for the city to vacate an easement on 74th. Vacating an easement means ownership changes from the government to an individual. Initially the association objected, but now nine months later it is on the agenda again. The committee feels this could be used for trail access and he believes the city staff will recommend that. There is one like it on 38th Ave. and Park St. He requested members attend the EDC meeting on March 2 at 2 PM and to use at least enough of the 3 minutes allotted to each citizen by at least stating your name, address and that you are against vacating the easement. He stressed you should call Tom Killian before going to the meeting to make sure it has not been cancelled. He also urged the members to participate in CONA and they would then receive emails regarding these matters. Note: Subsequently the meeting was cancelled. May is earliest for rescheduling.
- A brief appeal for signatures to get a proposal on the ballot that would require the legislature to review sales tax exemptions every ten years, not necessarily to make changes but to review the various and sundry exemptions approved over the years. **Steve Zachem** informed the assembly the American Cancer Society Walk will be the evening of May 20-21 at the Stetson University, and there are a couple of events prior to the walk. Contact him for details.

Grand opening!

Tiny Tykes



Consignments, Inc.

Wide selection of Children's clothing,
Maternity, School Uniforms,
Baby necessities and Toys.

Mention this ad and
receive a free gift!

6574 Central Ave.
(on the corner of 66th St. & Central)

727-343-4020

Art Stone
COMPANY INC.

Orchids



MICHAEL J. POLEN
PAULA J. POLEN
Seedlings to Blooming
All Potting Supplies

3611 Tyrone Blvd.
St. Petersburg
Florida 33710
(813) 345-6733

(Continued on page 19)



Rolls-Royce



JAGUAR

CHRYSLER





VOLVO



**Bill GRAMLEY'S
AUTOMOTIVE**

347-7676

JAGUAR - MERCEDES
BMW - VOLVO - ROLLS-ROYCE
EUROPEAN DOMESTIC JAPANESE

AAA
APPROVED
QUALITY WORK
AT A FAIR PRICE

Extended Warranty

Service & Repair

Foreign & Domestic

SUV's



Pickup Trucks



3984 Tyrone Blvd. N., St. Petersburg, Fl. 33709

HONDA



Mercedes-Benz

GM



TOYOTA

What do you do when you see an endangered animal eating an endangered plant?

2005 Annual Membership Dues Due in January

If you have not renewed your membership in the Jungle Terrace Civic Association, please take a moment to fill out this membership form and bring it to the next meeting or send your dues to the address below.

This is your neighborhood association and we work for you and your neighborhood. Please include \$12.00 per household annual membership dues, due in January of each year. If you can donate more than the membership dues it would be appreciated. We use the money to publish and mail your newsletter, hold a monthly membership meeting and sponsor an Easter Egg Hunt for the neighborhood children.

We are a Nonprofit 501 (c) 3 Tax Exempt Civic Association.

NAME: _____

ADDRESS: _____ ZIP _____

PHONE: _____

E-MAIL: _____

Dues: \$12.00 Donation amount: _____

Please make checks payable to:

Jungle Terrace Civic Association for \$12.00 .

Mail to: **Tom Killian, 2275 80th Street N. , St. Petersburg, FL. 33710** Phone 343-2041

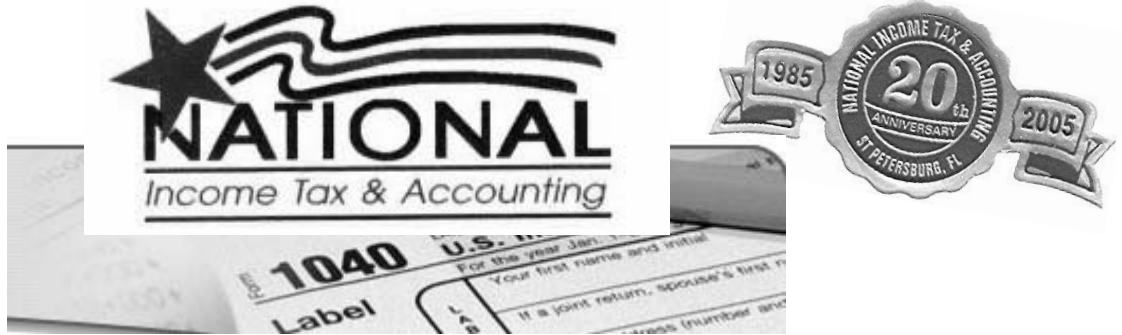

Your Neighborhood Tax Professionals



**Helping Individuals,
Businesses, Estates & Trusts
Since 1985**

When it comes to having your income taxes prepared and filed, choose National Income Tax & Accounting, Inc.

Our approach is simple: offer professional, personalized service at reasonable prices.

Professional

At National Income Tax your taxes will be prepared by a tax Professional. Tom & Karen Gargiulo are Enrolled to Practice before the I.R.S. For more informationa about E.A.'s, please go to our website www.nationalincometax.com.

Personalized

You will receive a personalized appointment in a private office. No waiting. No impersonal cubicles.

Reasonable

Our pricing is affordable and often less than our competitors. Call for a quote.

Tax Preparation

- Individuals
- Sole Proprietors
- Partnerships
- Corporations
- Estates
- Trusts



**\$ 10.00 Off
Tax Preparation**
new clients only

**Free E-Filing
\$ 40.00 Values**
with tax prep

**\$ 25.00 Off
Business Tax Prep**
new clients only

**Refund
Anticipation Loans**
from **\$ 89.00**

Conveniently located at
2952 66th St N

Call for an appointment
345-7790

www.nationalincometax.com



KC Jones

Broker-Vice President

Realty Executives Cell: 727-458-5263
 4020 Park St. N Business: 727-347-1000
 St. Petersburg, FL. 33709 Fax: 727-345-6969

**I hope to see you at
 our neighborhood
 Easter Egg Hunt
 on
 March 26th.**



Sold Properties in the Jungle since January 24, 2005

Address	bedrooms /ba	Square footage	listed Price	Days on Market
3636 74 St N.	3/1	864	\$134,900.00	83
3584 66 Way N.	2/1	975	\$154,900.00	1
8310 40 Place N.	2/2	1158	\$159,900.00	8
2701 81 St N.	2/1.1	1254	\$219,000.00	63

Four listings sold since January 24, 2005 to date. The average square footage was 1,063 and the price per square foot was \$156.47!!

The sold prices have not been included to protect the privacy of the Buyers. Please call for additional information. The information sited in this ad is obtained from the MLS system, Realtors, owners, and the public records. The properties have been listed and sold by various participants in the MLS System.



Lake Forrest Town House
 2 bedroom 2 bath with 1245 htd. SF.
 Open kitchen with screen porch
 overlooking wooded area.
 New AC Large laundry room
 and 1 car garage.
\$128,000.00

Realty Executives your Local Real Estate Company



The Evolution of Diagnostics

For the past 35 years, St. Petersburg General Hospital has pursued the latest in medical advances to improve and save lives. Our DISCOVERY LIGHT SPEED PET/CT SCANNER enables us to deliver a higher standard of care than ever before to the people of our region.

The dual-image system empowers physicians to detect, diagnose and treat cancer faster and more precisely for better outcomes. And that is good news for everybody. Ask your physician, or call us with questions about this new technology, now at St. Petersburg General Hospital. Our brochure will clearly explain the

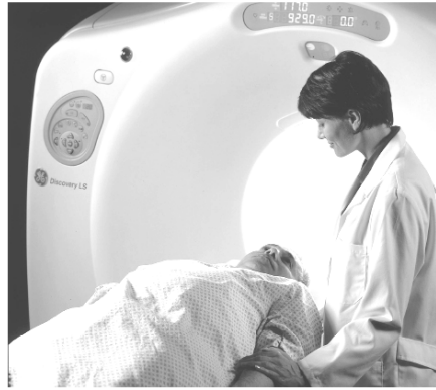

benefits of this one-step PET/CT diagnostic system over its ancestors.
>Fuses the finest of PET and CT scan technology

- >Diagnostic tests that previously took weeks can now take an hour or less
- >High-resolution images are electronically transferred to specialists for fast review and expert opinion
- >Elimination of multiple tests saves time and anxiety
- >Images mesh perfectly since patient remains in one position
- >Faster diagnosis and more precise treatment for better outcomes

ONE APPOINTMENT.
ONE TEST.
ONE PLACE.
CALL 341-4077.



Wagonwheel & Mustang Flea Markets

By Tom Killian



Wagonwheel Flea Market owner, **Hardy Huntley**, and JTCA President, **Tom Killian**, outside the main building.

The Wagonwheel and Mustang Flea Market's are a fifteen minute drive from Jungle Terrace. It is a real experience for anyone who goes there. The owner Hardy Huntley and his wife bought four acres of land along Park Boulevard in 1967. To pay for the land he started a weekend Flea Market. He then purchased more land,

which now totals 150 acres and has 2 Flea Markets with over 2,000 booths. Their address is 7801 Park Boulevard, Pinellas Park. Both Flea Markets can be seen on your visit because they are next to each other. The Wagonwheel is open Saturday and Sunday 8AM to 4PM year round.

Hardy told me that his son David, who works with him, was the one who convinced him to cover the vendor booths at the Wagonwheel. Hardy's daughter also works with him. It cost \$1.00 per car to enter the Wagonwheel or Mustang Flea Market parking lots.

The Wagonwheel sells 80% new merchandise and 20% used merchandise. There are tremendous bargains such as men's or ladies wallets for \$5.00, leather belts \$2.00, sunglasses for \$1.00-\$2.00 and up. Name brand items at half or less than department stores. There are 2,000 booths (1300 covered) and 24 Food Concessions on the property.

The Wagonwheel is the only Flea Market in the nation that has a tram to carry you from the parking lot to various spots throughout the market. Two million people visit the markets each year and in March the Pinellas County Fair is held there for 5 days.

The Mustang Flea Market is next to the Wagonwheel.



Early morning at the market. Vendors prepare for patrons at the Wagonwheel Flea Market.

The Mustang has its own parking lot where you pay \$1.00 per car to park and you can walk next door to visit the Wagonwheel. The Mustang is open on Wednesday as well as Saturday and Sunday. Hours are 6AM to 1PM. The Mustang has a ratio of 85% used merchandise and 15% new. Many antiques and collectibles are found here. The Mustang Produce market is a wonderful place to visit. You can buy produce at half of store prices. A great selection of Asian produce and vegetables are found here. If you plan to buy produce, park at the Mustang lot so you won't have to carry your purchases far. Wear comfortable shoes and be prepared to walk, if you get tired there are benches to rest on.

The large food court has reasonable prices and a good selection of snacks and many chairs to rest on. The Flea Market is an excellent place to take visitors who come to Florida. It is close to our area and many people like to browse for bargains and gifts. Hardy told me that many foreign visitors purchase items, take them home and resell them. Please put it on you agenda.

Fresh Produce at the Mustang Flea Market



MAIL BOX EXPRESS

3993 Tyrone Blvd., #608
At Walmart Plaza



St. Petersburg, FL. 33709

Mon - Fri, 9 a.m. - 5:30 p.m.

Sat 9 a.m. - 4 p.m.

Phone (727) 384-2811

Fax (727) 384-2712

*For all your packaging
Office & Small Business Needs.*

15% Off **Coupon**
Your first U.P.S. Shipment **GROUND**



Christ United Methodist Church
467 First Avenue North
St. Petersburg, FL 33701
727-833-3343

E-mail: cumcsp@cumcsp.org
Website: cumc.happychurches.com
Traditional Worship: 8:30 am
Contemporary Worship: 9:00 am
Celebrative Worship: 10:45 am

Pastor: Rev. Tom Norton, Jr.



Science Center
Of Pinellas County, Inc.

7701 22nd Avenue North, St. Petersburg 33710

Phone: (727) 384-0027

www.sciencecenterofpinellas.com

Monday-Friday 9 a.m.-4 p.m., Saturday 10 a.m.-4 p.m.

Saturdays \$5/Person, Special Shows & Exhibits
for the whole family!

Classes & Workshops for Pre-K through 12th Grade!

Azalea Branch Library News

Teen Programs

Teen Scene

Every Thursday 6:30pm - 8pm

Adult Programs

Book Discussions

Always call for time and date (727-893-7930)

Children's Programs

Mother Goose : (infants - 3 years)

Tuesdays and Wednesdays 11:00am

Preschool Story Time: (ages 3-5)

Tuesdays and Wednesdays 10:00am

"Family Storytelling Night"

1st Thursday of every month at 7:00. We tell stories for all ages and do a related craft.

A New Program - Mother / Daughter Book Club

3rd Thursday of every month. Girls 8-12 and Moms read a book, discuss it and have snacks and make a craft.



Walter Fuller Center News

(727) 893 - 7443

Spring is just around the corner, which means it is time to sign up for **Spring Playcamp**.

Spring Camp begins on Monday, March 21st and runs until Friday, March 25th. While the children are here they will be able experience fun filled days which go from 7:30am to 5:30pm. Registration will begin on February, 28th and will run until our program is full.



During the week of Spring Camp the children will have the opportunity to go on fieldtrips to Celebration Station (cost: \$26.00) on Tuesday, and Walter Fuller Pool (cost: \$2) on Thursday.

Please call 893-7443 with any questions.

Mark your calendars, the Annual Green Thumb Festival will be held at Walter Fuller Park on the weekend of April 23rd & 24th.

by Brad Rice



Mark your calendars... the new library will be opening soon! Probably in May. When we have a definite date I will let you know.

Azalea Branch 727-893-7930

7801 22nd Ave N

St Petersburg, FL. 33710

Mon, Wed, Fri, Sat 9am - 6pm

Tue, Thur 9am - 9pm

by Donarita Vocca



The Plumber that offers you a choice!

Call us today and

EXPERIENCE THE DIFFERENCE

Water heaters - Water Conditioners

Water filters - Remodeling

Six months same as cash

(727) 526-7600

www.stpeteplumbing.com

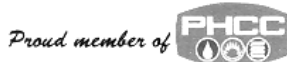

Steve's WINDOWS & DOORS, Inc.

727-545-4701

JOHN KANTASKAS

6720 46th Ave. North, St. Petersburg, FL 33709
State Cert CBC-047793



Mark Pelham

Store Director

ALBERTSONS INC. 3900 66TH. STREET NORTH
SAINT PETERSBURG, FLORIDA 33709

727-381-4312 FAX 727-381-6324

ELECTRONIC FILING
REFUND LOANS IN 24 HRS.

TAX RETURNS FROM
INVOICES & RECEIPTS



THE TAX GUY, INC.

Guy Bickerstaff, E.A.

(727) 343-1398

(727) 521-2765

CELL (727) 418-6488
2401 72ND ST. N.
ST PETERSBURG, FL 33710

FAX (727) 343-1398
BOOKKEEPING &
INCORPORATIONS



The Science Center



March 5 is Archeology Day.

No admission charge.

\$3 Planetarium Shows. Open from 10-4.

Members of the Trail of the Lost Tribes organization and the Central Gulf Coast Archeology Society bring the 16th Century Indian Village to Life. Presentation by **Dr. Glen Doran, FSU.**



The Science Center is a unique learning environment for children through adults that offers hands-on educational activities to promote the understanding of science. Over 70,000 visitors of all ages take part each year in special programs, lectures, exhibits and events!

What have you been missing?

- Spirit of Columbia Theater & Planetarium.
- 600-Gallon Marine Touch Tank .
- 16th Century Indian Village.
- Live Animal Room.
- Fun Laser Shows
- African American Inventions Exhibit.
- Fall, Spring & Summer Workshops .
- Customized Birthday Parties
- Presentations for Girl & Boy Scouts.
- Monthly Evening Events for Families .
- Fun Festivals



The Science Center is open:

Monday-Friday 9 a.m.-4 p.m.

Admission: \$1 / Person, for self-tour.

Saturday 10 a.m.-4 p.m.

Admission: \$5 / Person includes all shows, exhibits & special programs.

The gift shop is open during the hours above. Also, Gift Certificates for Super Saturdays and Memberships are available.

Please look in the paper and check our Web Site

sciencecenterofpinellas.com

by Marie Stempinski

CRAB CAKES

- 2 lbs. Backfin lump crabmeat
- 2 eggs, beaten
- 1/4 C. bread crumbs
- 1/5 C. mayo (only use Hellmans)
- 1/8 Tsp. dry mustard
- Minced fresh parsley

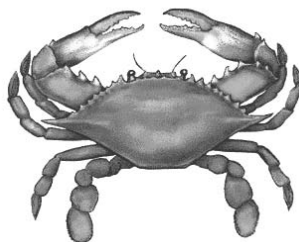

Mix all ingredients except for crab. Gently fold in crab and shape into patties. Either deep fry or sauté in butter until heated throughout and brown and crispy on the outside.

Don Can Fix It!

Yes he can!

Home Maintenance and Repairs

From Furniture Assembly to Hauling; from Pressure Washing to Yard Work - Let us whittle down your "Honey Do" List

Need it fixed? Give us a call!

Phone: 727-688-3946
Email: info@doncanfixit.com
On the web at: www.doncanfixit.com

Don Rogers
a Jungle Terrace Resident



Serenity Pools, Inc

Specializing in Quality Remodels and New Construction



Kim Bingham
(727) 224-9961



Rick & Kim Bingham
 Owners/Operators
 State Lic. #CPC1456564

Office: (727) 345-8996
 Fax: (727) 343-2295



Life, Annuities,
 LTC, Health
 Return on Premium Life

John G. Conklin
 Consultant

Laake Financial Services, Inc.

1070 Kapp Drive • Clearwater, FL 33765

Phone: 727-443-4571 ext. 213
 Fax: 727-447-2405
 E-Mail: johnglenn36@hotmail.com

Serving All
 Insurance
 Needs



Retention Pond along 39th Avenue North

by **Bob Miller**

After the storms this year and a long period of inattention, the retention pond that is located on the South side of 39th Avenue in Abercrombie Park is getting some needed maintenance.

Neighbors along 39th Avenue North voiced their concern about the pond to JTCA President **Tom Killian**. Tom contacted city officials about the problem. The retention pond will receive some needed work.

The first step was to clean old tree branched, brush, and trash from the pond. There will also be some repairs to the storm water culverts that feed the pond.

There are many retention ponds located around the city. They are required by State law. Their purpose is to collect storm wa-

ter runoff from our streets and yards. This provides a collection point for this water so it has a chance to be absorbed by the sand and allowed to reenter the aquifer. Trash, debris, and fertilizer from yards that is swept up by the storm water and deposited in the retention pond remains in the retention pond so periodic cleanup and maintenance is required.

The reason the state requires these ponds is that without them, the debris, trash, and fertilizer nutrients would enter the Bay and Gulf. The fertilizer nutrients encourage the aggressive algae growth seen in the ponds. I'm sure you can imagine what Boca Ciega Bay and the Gulf would look like without these ponds.

This is the pond after a great deal of work by the City.



Dr Rehnke, resident of 39th Avenue N, Tom Killian, JTCA President, and Skip Mitchell, JTCA Board Member meet with St Petersburg City Officials, Cliff Footlick, Jim DeBee, Carl Blahut, and Frank Lacy to discuss need pond maintenance.



SAFFRON'S

AT HISTORIC JUNGLE PRADA *Caribbean Cuisine*

- FINE DINING
- OUTDOOR DINING
- EXPRESS CATERING
- BANQUET FACILITIES
- TAKE OUT

1700 PARK STREET N.
ST. PETERSBURG, FL 33710
727-345-6400

MON-THURS 11AM-9:30PM
FRI & SAT 11AM-10PM
SUN 2PM-10PM • BRUNCH 11AM-2PM

There is always something happening at Saffron's!

WWW.SAFFRONSCUISINE.COM

Sponsors Needed!

If you live in the Jungle Terrace neighborhood and own a local business, we need your help to sponsor your neighborhood newsletter, the official monthly publication of the Jungle Terrace Civic Association. Our rates are reasonable and our newsletter reaches people in your area that can purchase your service.

Business Card Size ad	\$45.00 a year
¼ Page Ad	\$115.00 a year
½ Page Ad	\$225.00 a year
Full Page Ad	\$450.00 a year

You supply full page (8.5 x 11) insert
.....\$30.00 for one month

Please call Tom Killian, 343-2041, and I will be glad to tell you how our newsletter can help you increase your business.

Jungle Terrace Nite at CONA

By: Tom Killian

Wednesday, February 16, Jungle Terrace was the featured association at the Council Of Neighborhood Associations meeting held at the Sunshine Center. We had 15 minutes to present our area and the things that we do. CONA has started this new addition

to their monthly meeting to let other associations know what each one is doing. If you are interested in learning more about CONA, they meet the third Wednesday of each month 7PM Sunshine Center 330 5th. Street N. Social 6:30-7:00PM.

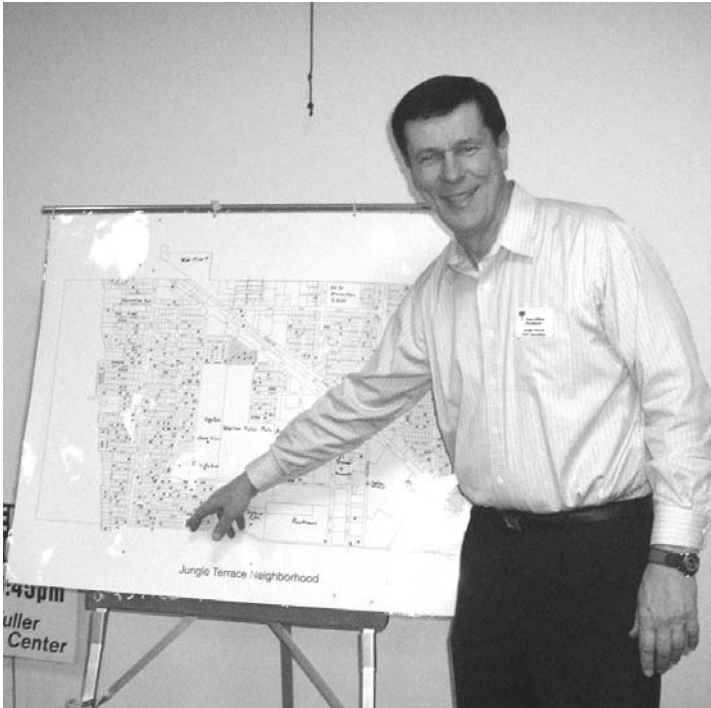

Our diverse Jungle Terrace area, Commercial, Industrial, Residential.



We proudly display our Banner at meetings and events.



We displayed the many awards that we had received from the city.



Our meeting announcement signs created a lot of interest from other associations.



Easter Egg Hunt

Sponsored by: **Jungle Terrace Civic Association**
and the
Azalea Neighborhood Association

- Saturday March 26th.
- 10:00AM Walter Fuller Park
- 7891 26th. Avenue N.
- Tots to Nine years of age (Free)
- 3,000 plastic eggs filled with candy treats
- 5 Bicycle Prizes
- Stuffed Animals many other prizes
- Come early 9AM to 10:00AM

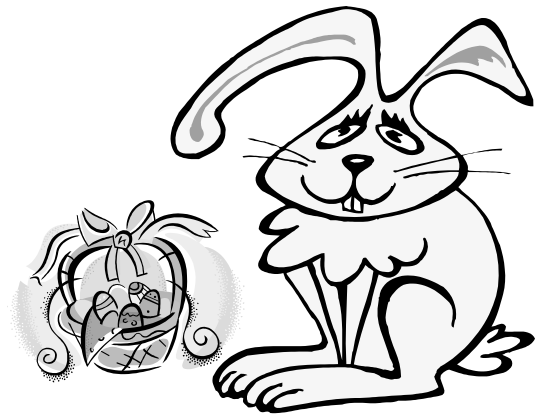

Meet the Easter Bunny, please bring your camera.

Face Painting by the Walter Fuller Teen Council

Register for the Hunt and receive a free raffle ticket for prize drawings

Free Drinks

Hunt starts promptly at 10:00AM

Prizes given out 10:15 AM



If you can donate a prize or help with the setup please call me,
Tom Killian 343-2041

THIS MONTHS GARDENING TIPS

by Dean Miner

February – March 2005

Weed, Weeds, Weeds!!!

Lawns, flower beds and vegetable gardens without weeds is almost a dream in Florida. Regardless of what type of gardening you do, weeds will plague you worse than mosquitoes.

Can lawns be weed free? Will there be always be a battle between you and Mother Nature's ground cover?

No simple solutions are available for controlling weeds. When there is a bare spot or a small open space, weeds appear and take up residence almost magically. They are tenacious, holding onto life as firmly as we do. Weeds are very versatile! They can exist on very little water, grow in the hot sun or shade, establish themselves in the slightest crack of concrete or asphalt, then grow, flower and produce seeds. That is a quest to survive.

Weeds are the best travelers in the world! They hitchhike, float and fly and even hide in garden products you buy. (Rhyming not intentional)

One of the most difficult weeds to control, oxalis (clover), has its own means of spreading. The seeds pod has a built in trigger that causes it to explode when touched throwing the seeds several feet. To say the least they are very adaptable.

The best controls are keeping your lawn healthy; don't let the grass become thin due to insect damage or drought. Always mow weekly; this will not let the weeds produce as many seeds. Keep you flower beds mulched frequently and don't throw the weeds from the flowerbeds into the lawn, your just asking for trouble.

LAWNS: It is time to fertilize grasses, if you have not already done so. Most laws will require a 16-4-8 fertilizer, buy the expensive stuff, cheap fertilizer is just that. Apply at a rate of 6-9 pounds per 1,000 square feet, preferably one that has a slow release nitrogen.

AVOCADOS: Some early flowering varieties may have small to egg size fruit. It is necessary to apply another application of neutral copper or other fungicide to prevent scab.

HIBISCUS: Most of these plants will need cutting back. Ideally, about half of the top should be removed. If the plant is very large, you can remove more. Those of you into propagation may want to make some cuttings from the parts removed. A cutting should be taken from the tip, making it about six inches in length. Root these cuttings in good potting mix of peat and perlite, about half and half. Keep the rooting mix moist at all times. The cuttings should root in five to seven weeks, but may take a little longer so don't be discouraged. Once rooted, pot up in individual one gallon containers.

TABEBUIA: One of the most colorful of spring flowering trees. They are available in numerous colors, ranging from white, to pale pink to bright yellow. Most are not hardy below freezing but the gamble is worth the end result. Tabebuia avellanadae I think is one of the most hardiest of the genus. Dr. Ed Menninger's book "What Flowering Tree Is That?" indicates it will survive 25 degrees F.

Owner Floridian Pest & Turf Management (see ad this page.)

DAYLILIES: Aphids may attack the new growth. If you see yellow streaked leaves this may be the problem. Look closely for the aphid. Use malathion for control. Fertilizer should be applied. Use a material such as 6-6-6 with fifty percent natural organic nitrogen. Keep plants well watered for more growth and flowering. If you like to collect daylilies you can join the American Hemerocallis Society (www.daylilies.org/daylilies).

(Continued on page 14)

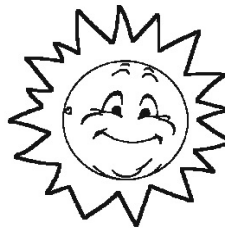

"Call Us
& Relax"



FLORIDIAN
PEST & TURF MANAGEMENT, INC.

(800) 799-2407

(727) 344-2407

Free Inspection & Estimates

Pest Control Specialists

Once a Year Programs

Termite Bait Systems

Ant Control • Wildlife Control



www.filbugs.com

Heather Pillion
Janice Kaplan
Owners



- Grooming
- Barkery
- Natural Pet Product & Supplies

tel. 727.345.8118

e-mail: bathandbiscuit@verizon.net

6798 Crosswinds Dr. N., Suite C-108 St. Petersburg, FL 33710 **Vet Recommended**

Johnny Leverock's St. Pete Beach

We would like to thank the local community for 20 years of support at this location.

We are still serving all of the great recipes that the Leverock Family taught us in 1980.

We have stuck with the basic principles that Johnny Leverock had in 1948.

- Fresh Local Fish • Famous Clam Chowder •
 - Delicious homemade Pies •
- like our Peanut Butter or Key Lime Pies all made right in our kitchen.*



Sincerely,
 George Lewis, John Stross & Vanessa Parnell
 Owners Since 1984

P.S. ~ Don't forget our Sweeping Water Views!

🐟 10 Corey Avenue, St. Pete Beach 🐟 727-367-4588 🐟

(Continued from page 13)

Question: My Burfordii holly has become a pain lately with a white stuff growing all over the underside of the leaf. Is this a fungus?

Answer: Ilex cornuta 'Burfordii' holly is frequently attacked by a scale called tea scale. The scale spins (actually extrudes) a waxy thread like material that covers the scale to some extent. It is most difficult to control. You CANNOT USE CYGON on this plant. Use an oil spray. It can be applied now. Completely cover the underside of the leaf as well as the top. Repeat in thirty to sixty days. READ THE DIRECTIONS CAREFULLY BEFORE MAKING APPLICATION.

New Bus Bench on 38TH Avenue North

By: Tom Killian

The Jungle Terrace Civic Association requested and received a new Bus Bench on 38TH. Avenue N., across from the Wal-Mart entrance. Our County Commissioner Ken Welch was responsible for this. Ken at Jungle Terrace's request has also started a major cleanup of brush and trash along our trail. We want to thank him and his people for helping to keep our area safe and good looking.

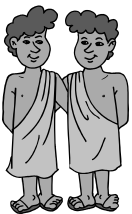

A women has twins, gives them up for adoption. One goes to an Egyptian family and is named "Ahmal" The other is sent to a Spanish family and is named "Juan". Years later, Juan sends his birth mother a picture of himself. Upon receiving the picture, she tells her husband she wishes she also had a picture of Ahmal.



He replies, "They're twins for Pete sake!! If you've seen Juan, you've see Ahmal!!"

Mountain Memories

Traditional Bluegrass Music



Pete Lissman Guitar (727) 536-8508

Bob Miller Banjo (727) 343-4436

E-mail—Bluegrassbob@earthlink.net

Bluegrass music for all occasions

KR FRITZ

- **Designs & Drafting**
 - **Residential Addition & Renovation Construction Plans**
 - **Ready to Permit & Build**
 - **Ideal for Homeowner Contractor or Outside Contractor**
 - **Construction Consulting**
- ## 384-4331

Mention this ad for a \$50 Discount

“Lettin' the cat outta the bag is a whole lot easier'n puttin' it back.”
- Will Rogers

Repair Service

Free Estimates

Pressure Washer Rental Tools/Equipment Rental

AFFORDABLE MOWERS

Quality Work & Reasonable Prices
(727) 347-3103

Bill Domante, Owner

3800 58th Street North

St. Petersburg, FL 33709



Jungle Terrace Web Site

We have a web site for the Jungle Terrace Civic Association. It is at URL www.JungleTerrace.org. It is available for viewing to anyone that has internet access. The web site has important organizational information, a Neighborhood map, the soft-copy Newsletter and much more. The Newsletter and map are in PDF format. If you don't have the Adobe PDF reader you can download it free at www.adobe.com Look for this button



Questions contact Webmaster Bob Miller at BluegrassBob@earthlink.net

The Jungle Terrace Internet Discussion List

Jungle Terrace has an Internet discussion list that is available to all neighborhood residents free. If you have a computer you can join. Learn what is happening today. Don't wait until the next meeting or until you receive your next newsletter. When you sign onto the list, you can then participate in discussions concerning things that are important to our neighborhood. Help us solve problems and make our neighborhood the best in the city. To join the list, send an e-mail to Steve Plice at steveplice@verizon.net



March 2005

Astrological Sign: Pisces (February 18 - March 20) and Aries (March 20 - April 20)

Flower of the Month: Jonquil

Birthstone: Aqua Marine

	Last Quarter	3rd	12:36 p.m.	17th	St. Patrick's Day
	New Moon	10th	4:10 a.m.	20th	Spring Begins
	First Quarter	17th	2:19 p.m.	27th	Easter Sunday
	Full Moon	25th	3:58 p.m.		

April 2005

Astrological Sign: Aries (March 20 - April 20) and Taurus (April 20 - May 21)

Flower of the Month: Sweet Pea

Birthstone: Diamond

	Last Quarter	1st	7:50 p.m.	1st	April Fools Day
	New Moon	8th	3:32 p.m.	3rd	Daylight Savings Time begins
	First Quarter	16th	9:37 a.m.		
	Full Moon	24th	5:06 a.m.		



RAHEB Family Chiropractic



Dr. Jeffrey Raheb
Chiropractor

Wellness • Injury • Accident

6701 - 38th Avenue N., Suite B-1
St. Petersburg, FL 33710

Office: (727) 381-3456 • Cell: (727) 692-0643 • Fax: (727) 381-3762

Se Habla Español
Children • Medicare

DAN'S HAULING, INC.

Mary Lombardi / Treasurer
8110 30th Ave. N., St. Pete, FL 33710
(727) 341-1135 • Fax (727) 381-1114



WE HAUL ANYTHING!

- Construction Sites
- Demo Work
- Garage Clean-Outs
- Yard Clean-Ups
- Drop Off Service
- 12 Cu Yard
- Same Day Svc.
- Free Estimates



How Can We Escape the Medication Trap?

In these modern times, the whole world seems to be more and more dependant on drugs – drugs to kill insects, drugs in war, drugs in peace, drugs to keep you awake, drugs to make you go to sleep, drugs to pep you up or slow you down, painkillers, tranquilizers, medication for every phase of everyone’s life, young or old. Does it make sense? It really doesn’t.

Even doctors are questioning overuse of drugs and are concerned about side effects and drug addiction. As we listen to the radio, watch TV or read magazine advertisements, we are alarmed by the excessive urging for people to take drugs or give them to children for every form of disorder. Think a moment. How does this advertising affect you personally? Look in you medicine cabinet or your purse, or feel in you pocket. What form of medication do you rely upon? Is it any wonder people have indigestion, headaches, nausea and nervous tension? How can we escape from this medication trap?

Have you ever thought about or considered chiropractic? Doctors of chiropractic do not use or prescribe drugs. They point out that all functions of the body are controlled and directed through the nervous system. Chiropractors maintain that health is generated from within and moves outward; when nerve channels are clear, function will be normal and normal function means normal health.

What is the key to the system of nerves and its connection to health? Doctors of chiropractic stress the importance of the spinal column as the key to health for logical reasons.

The spine is the strength and support of the body. It serves as the means of articulation for the larger bones and the attachment of major muscles. In addition, the spinal column encases the spinal cord and contains openings between vertebrae for nerve bundles that provide direct contact between brain cells and tissue cells.

This anatomical fact makes the spine the distribution center for the entire nervous system and thus the key to health. If falls, injuries or auto accidents strain the spine, a partial displacement occurs. As a result, the integrity of the nerves is disrupted resulting in diminished body function, lowered resistance and dis-ease. If drugs were truly the answer, the United States would be one of the healthiest nations in the world. However, this is not the case! This clearly indicates that drugs fall far short of the claims of miraculously improving health. **THINK ABOUT IT.**

From Health News & Views, March 2003

Discovery Learning Center At PARC

Caring for and educating children of all abilities since 1953



M-F 7am-6pm
Lic. #C680083
We accept CCC

Credentialed Teachers / Experienced staff
Nurse on staff
Small Classes
Toddler Computer Lab
Toilet Training / Independent self-care skills
Trained to work with special needs
On-site therapy (PT, OT, Speech, Behavior)

Day Care / Early Intervention / Before & After School / Pre-K / Summer Camp

3100 75th St. N. 727-345-9111

www.discoverylearning.org

(727) 344-1604

Extra Closet

100% Air Conditioned Storage

KEN & BOB
Managers

2401 Anvil Street N.
St. Petersburg, FL 33710

Your Ad Could Be Here.

Business Card Size	\$45.00 a year
¼ Page Ad	\$115.00 a year
½ Page Ad	\$225.00 a year
Full Page Ad	\$450.00 a year
You supply full page (8.5 x 11) insert.....	\$30.00 for one month
Call Tom Killian	343-2041 or
Bob Miller	343-4436



Sponsors Needed!

If you live in the Jungle Terrace neighborhood and own a local business, we need your help to sponsor your neighborhood newsletter, the official monthly publication of the Jungle Terrace Civic Association.

Our rates are reasonable and our newsletter reaches people in your area that can purchase your service.

Business Card Size ad	\$45.00 a year
¼ Page Ad	\$115.00 a year
½ Page Ad	\$225.00 a year
Full Page Ad	\$450.00 a year
You supply full page (8.5 x 11) insert	
.....	\$30.00 for one month

Please call Tom Killian, 343-2041, and I will be glad to tell you how our newsletter can help you increase your business.

FASTSIGNS®

Sign and Graphic Solutions

Made Simple.®

- Banners
- Vehicle Graphics
- Full Color Graphics
- Exhibits & Displays
- Safety & ID Signs

www.fastsigns.com



4058 Park Street - St. Petersburg

727-341-0084



March Home of the Month

by Mary Scott

After many months of intense work, Bruce & Candee Smith feel the pride of a job well done. They always saw the potential in their home and truly loved the location directly across from Walter Fuller Park at 3401 80th St. North. So they went to work. They added square footage and a garage during the remodeling as well as irrigation and extensive landscaping. Once our Designing for the Sexes couple can decide on a paint color they will begin to tackle their last major project. Great job.

Congratulations and thank you Candee and Bruce!

If you have, or know of a property that you would like to have nominated as Home of the Month, please call 384-1718.



Mediation Specialists
 Providing Dispute Resolution For the
 Commercial, Business & Residential
 Community.

We Specialize in Pre-Litigation Conflicts
 Regarding Consumer, Employee, Contract and
 Insurance Disputes. We offer Flexible
 Scheduling

Telephone: 727/345-7000
 Cert# 01933R Not a Law Firm

Stylecraft

Window Treatments, Inc.

501 - 9th STREET NORTH
 ST. PETERSBURG, FLORIDA 33701-2198
 PHONE 894-6858 • FAX 821-5566
 TOLL FREE 1-800-758-2759

Armand Theodore Joyal II
 Manager

- DRAPERIES & BEDSPREADS
- VALANCES & TOP TREATMENTS
- VERTICAL & HORIZONTAL BLINDS
- MICRO & MINI & MID SIZE BLINDS
- SHUTTERS & 1" & 2" WOOD BLINDS
- DUETTE & CELLULAR SHADES
- FABRIC PLEATED SHADES
- UPHOLSTERY & WALLPAPER
- CARPET & FLOORING
- REPAIRS & ALTERATIONS

CFI MORTGAGE

a Division of CFIC Home Mortgage, Inc.
 Correspondent Lender

Your Neighborhood Mortgage Company
 Purchase, Refinance, Debt Consolidation

- Free pre-approvals
- No Discount Points
- No Application Fee
- Low, Low Rates
- FHA /VA /Conventional
- Programs for Credit Challenged Borrowers

The One Call Worth Making...

100% Call Rick Bull
 Financing Available **727-344-0683**



Newsletter Articles

Do you have a letter, issue, article, or recipe you would like to publish in the JTCA newsletter? We welcome letters, comments, and contributions from our neighbors.

We would like to invite you to create articles that will inform our neighbors about items of interest relating to our neighborhood. Some suggested subjects are Pinellas Trail, Tyrone Corridor, Tyrone Square Mall, the Dog Park, Pool and Tennis Courts, Soccer League, Azalea Little League, Walter Fuller Park, the Devil Rays Complex, History of Abacrombie Park, our Linear Park 30th. Ave. N., the two schools in our area, Walter Fuller Center after renovations, Mobile home park on 34th. Ave, recipes, etc.

Photos are welcome. We can also take photos for your article. Articles and photos can be in soft-copy (preferred) or hard copy.

Send to; Bob Miller 8215 30th Ave N 343-4436
BluegrassBob@Earthlink.net

Article and Advertising Acceptance Policy

Articles will not be accepted which in any way is considered to be lacking in judicious good taste or moral propriety, or which demeans any particular race, language, religion, or political view. Articles of a controversial political nature will not be accepted. Advertising of a controversial political nature will not be accepted. Advertising found to contravene truth, exaggerate the description of a product or service, or containing fraudulent statements will not be accepted. Advertising is accepted with the conditional understanding that the sponsoring company and principal beneficiary of the advertisement is ultimately responsible and liable for its content. We reserve the right to reject or revise all copy submitted, or to cancel advertising at any time.

Important Phone Numbers

Emergencies	911
Rich Hladik, Community Policing Officer	892-5952
Police (non-emergency)	893-7780
(CASA)	898-3671
City Council Office	893-7177
Codes (get a case number)	893-7373
Elderly Information	893-7101
Garbage Collection Inf.	893-7334
Graffiti	893-7394
Library (Azalea)	893-7930
Mayor's Action Center	893-7111
Mosquito Control	464-7503
PARC (Pinellas Assoc. for Retarded Children)	345-9111
Public Service Rep. (Susan Fuchs)	893-4137
Rodent Control	893-7360
Schools; 74th St. Elementary	893-2120
Azalea Elementary	893-2187
Azalea Middle	893-2606
Street Light Maintenance (CL & P)	1-800-228-8485
Tip Line	892-5000
Water & Sewer Problems	893-7761
Walter Fuller Center	893-7443
Walter Fuller Pool	893-7636
For a free smoke detector	
Or home inspection	893-7233





TAXI

(727) 367-3702

www.BatsTaxi.com

Fax 367-8354

P.O. Box 66330 • St. Pete Beach, FL 33736

EAGLES NEST RESIDENTS, INC.

7801 34TH Ave North
 St Petersburg FL 33710

Phone & Fax (727) 347-7909
 Resident owned Mobile Home Community
 Age 55 and over RV'S WELCOME
 rental and sales of mobiles

**Mark Your Calendar
 2005 Meeting Dates**

January 17	February 21	March 21
April 18	May 16	June 20
July 18	August 15	September 19
October 17	November 21	December No Meeting

Social 6:45 P.M. Meeting 7:00 P.M.

(Continued from page 2)

- Announcements: President Killian reminded everyone that our GARAGE SALE is this Saturday and if it rains the tables will be inside. The EASTER EGG HUNT will be held on March 26 and Tom asked for help setting up. The 3000 eggs have already been assembled. The GREENTHUMB FESTIVAL will be on a Saturday and Sunday. Volunteers are needed to man the booth. Hopefully this net us some new members. Skip announced the POOL will be opening March 1 (a month earlier than usual, thanks to Skip). Art in the Park will be placing some art in our neighborhood, but what and the location are unknown at this time.
- The meeting was adjourned by general consent at 8:14 PM.

Toni Miller Temporary Secretary

**Apple
 Dental Group**



Dr. Phillip Apple
 Dr. Richard Edwards
 Periodontist
 Dr. Terryl Crawford
 Endodontist
 6759 First Avenue South
 St. Petersburg, FL. 33707
727-381-1642 Fax 727-384-0764
Apple Dental Affiliates, PA

“If your gonna make omelets, you have to crack a few eggs.”
 - Unknown

Officers and Board Members

President	Tom Killian	343-2041
Vice President	Ron Russell	345-7000
Secretary	Lyn Dexter	345-7000
Treasurer	Linda Mouriski	381-4845
Board Member	Mary Lou Mitchell	345-4408
Board Member	Bob Miller	343-4436
Board Member	Larry Dosh	343-3070

Committees

	{ BluegrassBob@Earthlink.net }	
Newsletter Editor.....	{ Bob Miller	343-4436 }
Newsletter	Tom Killian	343-2041
Membership	Linda Mouriski	381-4845
Traffic	Ron Russell	345-7000
Home of the month	Mary Scott	384-1718
CONA Report	Steve Plice	344-3120
Welcoming	Tom Killian	343-2041
	{ BluegrassBob@Earthlink.net }	
WebMaster.....	{ Bob Miller	343-4436 }
Meeting Refreshments.....	Tom Killian	343-2041



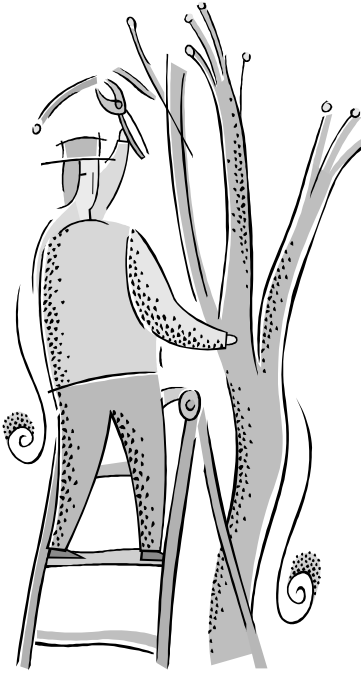

Jungle Terrace Civic Association
Member: Council of Neighborhood Assoc.
2275 80th Street North
St. Petersburg, Florida 33710
E-Mail: tomkillian@juno.com

Forwarding Service Requested

PRSRT STD
U.S. POSTAGE PAID
St. Petersburg, FL
Permit No. 1084

Working with our Neighbors

By: **Tom Killian**

Teresa Anderson, Principal of Azalea Middle School, and **Tom Killian** President of Jungle Terrace discuss tree pruning at the school. Azalea Middle School is a member of our association and we have been pruning trees on their property for the last two years. We trim, fertilize, apply weed killer and remove the cut branches.

Ed Carlson donated \$50.00 toward the fertilizer purchase covering half of our cost. We thank Ed for his generous contribution.



COPYRIGHT NOTICE.

Clipart used in articles in this publication is from MS Publisher 2003 and the MS Office Online, Clipart and Media Site. Copyright © 2003 Microsoft Corporation, One Microsoft Way, Redmond, Washington 98052-6399 U.S.A. All rights reserved.