



# Jungle Terrace Civic Association

***In this issue***

Annual Membership Dues form...3  
 Azalea Branch Library News...12  
 Committees.....18  
 Home of the Month.....17  
 Important Phone Numbers....18  
 Jungle Terrace Discussion List.....15  
 Jungle Terrace Picnic.....1,20  
 Jungle Terrace Web Site.....15  
 Monthly Meeting Minutes.....2  
 Nominating Committee.....18  
 Nominations for 2004.....19  
 Officers and Board Members...18  
 Pets in the Park photo's.....6  
 Policing Report.....11  
 Science Center News.....13  
 Walter Fuller Center News...12  
 What's happening in the Terrace.....4

**The next JTCA Meeting is scheduled for Monday, November 17th. Social 6:45PM, Meeting 7:00PM**

The meeting will be held at the newly remodeled Walter Fuller Youth Center, 7891 26<sup>th</sup>. Ave. N., St. Petersburg.



Bob Dillinger, Public Defender, 6th. Judicial Circuit of Florida, will be our speaker.

- On the Agenda**
- Bob Dillinger Public Defender
  - Law and Order Award
  - November 22 JTCA Picnic
  - 2003 Traffic update

**Jungle Terrace Picnic**

Saturday November 22 11AM to 2PM Jungle Terrace is having a outdoor picnic at the home of Linda and Ed Carlson. Members are invited to have lunch and meet your officers. Albertson's is providing the sandwiches and VP Rich Meredith will be cooking on the grill. The address is 7691 30th. Avenue North. Parking will be along 30th. Ave. N. next to the soccer field and along 76th. Way N. Please call if you are planning to attend so I can order the proper amount of food. Tom Killian 343-2041.

**AWARD PRESENTATION**

**Realty Executives', K C Jones** receives an award. Story on page 5

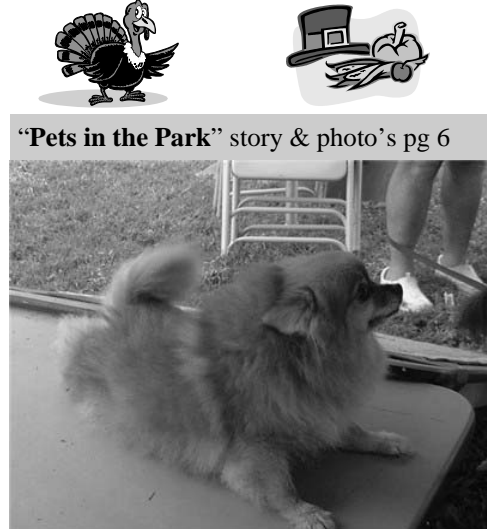

"Pets in the Park" story & photo's pg 6

## Annual Membership Dues Due in January page 3

## Minutes of the Oct 20, 2003 Monthly Membership Meeting

- President Tom Killian called the meeting to order at 7:00PM. Leading us in the pledge to our flag.
- Roll call of officers and board members.
- History of Jungle Terrace, tonight's topics and guest speakers were announced.
- Secretary Linda Sessions presented the newsletter minutes, accepted as presented.
- Treasurer Skip Mitchell presented the Treasurers report. Accepted as read.
- Community Police Officer Rich Hladck's column is in the newsletter.
- I introduced our first two speakers. Councilman Elect James Bennett and Attorney Peter Belmont. A three page listing of the Amendments were passed out to the audience for them to follow the discussion. Both men gave opposing views on the Amendments regarding the Airport. This portion of our program took 35 minutes. Ron Russell acted as the timekeeper for our program.
- The second portion of our debate was for City Council seats in District 1 and 3. Richard Kriseman Councilman of District 1 and his challenger Dennis Homol answered questions from audience members. Bill Foster Councilman from District 3 and his challenger Bill Dudley also answered the same questions. This portion of our program took 45 minutes.
- Pets in the Park program was discussed. A special section was printed for this newsletter so that our members could see what happened at the event.
- Our Health Fair and Bike Rodeo will be held on November 1st. Members were asked to help with this program.
- Carrabba's Italian Grill supplied a wonderful selection of food for the 50 people who attended our Political Evening. We want to thank them for their generosity and urge our members to support them with their patronage. Special thanks to Ron Russell and Lyn Dexter for their efforts in getting the food and decorating the room. Skip Mitchell also helped in the decoration.
- The city of St. Petersburg is currently repairing damaged sidewalks on a **No Charge** basis. Please take advantage of this opportunity while it lasts by calling

Susan Fuchs at 893-4137.

- Meeting Adjourned 8:28P.M.

Newsletter minutes by  
**Tom Killian**



We of the Jungle Terrace Civic Association would like to extend our Thanks to **Carrabba's Restaurant** for their fantastic array of food provided for our October meeting. We could not have dreamed or asked for more. A special Thanks to **Bill McLiggach** for not only the sponsorship of the meeting but his generous contribution to our Pets in the Park Event, which you all know was a big success! Thanks for their continuing neighborhood support. Please return the support to our sponsor. The next time you dine at **Carrabba's**, express your thanks to **Mr. McLiggach** and let him know we appreciate their subsistence! As you can see, they have quite an extensive menu.



When weeding, the best way to make sure you are removing a weed and not valuable plant is to pull on it. If it comes out of the ground easily, it is a valuable plant.

### Linda's Sausage Dressing

- 1 lb. sausage (i.e. Jimmy Dean)
- 2 medium onions - diced
- 3 stalks of celery - diced
- 3 eggs
- Salt and pepper to taste
- ¼ to ½ cup of milk
- 2½ to 3 loaves of bread



Separate sausage to small pieces. Stir together sausage, onions, celery, eggs, salt & pepper in LARGE bowl. Toast and cut bread in small pieces. Add small amount of toasted bread. Stir to moisten. Continue to add toast and mix well. Add ¼ to ½ cup of milk to moisten. Form small patties on baking pan. Bake at 350 deg for 30 to 45 minutes until sausage is cooked.



**Rolls-Royce**



**JAGUAR**

CHRYSLER





**Ford**

**VOLVO**



**Bill GRAMLEY'S  
AUTOMOTIVE**

**347-7676**

JAGUAR - MERCEDES  
BMW - VOLVO - ROLLS-ROYCE  
EUROPEAN DOMESTIC JAPANESE

**Extended Warranty**

**Service & Repair**

**Foreign & Domestic**

*SUV's*



*Pickup Trucks*



**3984 Tyrone Blvd. N., St. Petersburg, Fl. 33710**



**HONDA**



Mercedes-Benz



**GM**



**B M W**



**TOYOTA**

"I'm going to graduate on time, no matter how long it takes." -- Joe Theismann

"He's a perfectionist. If he was married to Raquel Welch, he'd expect her to cook." -- Don Meredith

## Annual Membership Dues Due in January

If you have not renewed your membership in the Jungle Terrace Civic Association, please take a moment to fill out this membership form and bring it to the next meeting or send your dues to the address below. This is your neighborhood association and we work for you and your neighborhood. Please include \$10.00 per household annual membership dues, due in January of each year. If you can donate more than the membership dues it would be appreciated. We use the money to publish and mail your newsletter, hold a monthly membership meeting and sponsor an Easter Egg Hunt for the neighborhood children. We are a Nonprofit 501 ( c ) 3 Tax Exempt Civic Association.

NAME: \_\_\_\_\_

ADDRESS: \_\_\_\_\_ ZIP \_\_\_\_\_

PHONE: \_\_\_\_\_

E-MAIL: \_\_\_\_\_

Dues: **\$10.00** Donation amount: \_\_\_\_\_

Please make checks payable to:

**Jungle Terrace Civic Association** for \$10.00 plus donation amount.

Mail to: **Tom Killian, 2275 80th Street N. , St. Petersburg, FL. 33710** Phone 343-2041

# What's happening in the Terrace?



By: Captain Ron Russell  
Chairperson of the Traffic  
and Safety Committee



It's November in the Terrace!

Cool nights, days in the 80's, there is no question we are enjoying a beautiful fall in the Terrace! (Writer Note: I am not going to say there are turkeys popping up everywhere, as I did about the pumpkins in the last newsletter, for fear of finding a turkey head above my coat in this column). I have to admit, I asked Bob to put the pumpkin head layover in the column just to see if you were paying attention. I must report that very few of you made any comments, so I must say "you gotta pay better attention"! Now get out there and find the key!

Instead of the material I was going to write about concerning recent events which occurred in the Terrace, this article comes from my experiences in life and career. As you may or not know, my profession calls for me to not only mediate disputes (often involving insurance claims) but also investigate the occurrence including the determination of the cause and origin of many different claims.

In September, I received a call from an insurance adjuster asking me to determine the cause & origin of a fire which occurred on the East side of St. Petersburg. This adjuster also requested, because she received this claim as a rush (as the insured was severely disabled), I respond as soon as possible to make sure the insured's special needs were addressed. Upon my arrival on the scene, I found a well maintained, single family dwelling, the garage door of which was currently located in the side yard. It quickly became obvious the fire started in the garage. While the

remainder of the home experienced minimal to moderate smoke damage, the largest part of the fire damage was contained within the garage, where it caused heavy damage to the electrical panel and wiring for the entire house. As was stated by the insured's, the ability to isolate and contain the fire within the garage was due to the efficiency of the St. Pete Fire Department, who I'm told, went out of their way to aid these people during and after the extinguishment.

I, at this time, had the pleasure of meeting Mr. and Mrs. Insured's. Mr. Insured, who uses a wheel chair for mobility, is the recipient of bi weekly dialysis treatments from a local lab. Mrs. Insured can only be described as a very responsible and dedicated care giver to her husband. Here is the part that I had real problems accepting. For the next seven days we (Mrs. Insured, the adjuster, and myself along with many other members of the handicapped community, including advise from a member of C.A.P.I. {Committee to Advocate for Persons with Impairments, of which I am an alternate member} were unable to locate suitable temporary (approximately 90 days) housing which afforded the special needs of Mr. Insured. The largest problem encountered was the lack of a roll-in (no tub) shower.

The problem was resolved by an exhaustive effort put forth by the contractor to restore the electric and the City of St. Petersburg who coordinated their expeditious inspections. Also noteworthy were the innovative efforts of Mrs. Insured when they (she

and her husband) reconciled themselves to occupy the home during the day (thus allowing Mr. Insured to take a cold shower {for at least 7 days due to lack of electricity} in his own home) then returning to a Motel at night. I am sure you will all be happy to know these folks are back in their home and while the repairs continue, they will be in their home for the forth coming holidays.

My decision to write this article came only after noting the displeasure of the sitting Council Member from this district following the October CONA meeting. The Council Member feels, as do I, there should be more facilities within the City, other than the few motels that are truly and properly handicap equipped rooms, capable of accommodating the special needs of our physically challenged neighbors. As I related to the committee at the last C.A.P.I. meeting, I do not know exactly what route to take to alleviate this problem. I am hoping one of you can provide some advice as to how and to whom I should direct this information.

On a personal basis, I wish to say I hold very high the many people in the JTCA as well as the many folks that took an active part in the pursuance of the Amber Plan including the many great people I had the pleasure of working with in not only the City of St. Petersburg, but also the great County of Pinellas, the Florida Department of Transportation, the State of Florida including Governor Bush by promoting the Plan in the bay area. You must remember, it is **YOU** who will make the difference!

By the time you read this, the election



will be history and we will be looking forward to a fantastic Holiday season as well as a New Year in which I hope we will all prosper and remain in good health. I look forward to working together in the year to come, as we have in the past, to make the changes needed to achieve the goals of our neighborhood, and our City, to make it a great place to live! To all of you I say have a Merry Christmas and a Happy New Year. Until 2004, "I'll be seeing you in the Terrace."

**BRAIN TEASER, NEED ANOTHER HINT?**

No one has come forth with the Key as of yet. If you will recall, the riddle to solve went like this:

The key to the prize is before your eyes, though not as big as the little pig that while not very high, is looked over by our means to the sky.

**Another hint:** The prize will be terrific if you become scientific and deliver the key to me.

Why does a slight tax increase cost you two hundred dollars and a substantial tax cut saves you thirty cents?



(Continued from page 1) **Award for KC Jones**

**Tom Killian**, President of the Jungle Terrace Civic Association presents **KC Jones**, Broker - Vice President of **Realty Executives**, an association member, with an award. KC has been an invaluable help to the association by donating her time and with her help at events such as the Easter Egg Hunt, Pet's in the Park and much more. Her financial contribution to our newsletter has enabled us to send a newsletter to each Jungle Terrace nonmember resident in the next year. Congratulations KC and we really appreciate all you do for JTCA.

Family Owned & Operated

Contour...

Contain...

CREATE...  
FREE ESTIMATES

**Creative Curbing Inc.**  
FREE Estimates

The Ultimate In Curb Appeal

Our concrete borders look and feel like genuine brick and stone.

727 **384-4715**

*With this ad* \$50 off with 100 linear feet order  
\$100 off with 200 linear feet order

**Mediation Specialists**  
Providing Dispute Resolution For the Commercial, Business & Residential Community.

We Specialize in Pre-Litigation Conflicts Regarding Consumer, Employee, Contract and Insurance Disputes. We offer Flexible Scheduling

Telephone: 727/345-7000  
Cert# 01933R Not a Law Firm

**Stylecraft**  
Window Treatments, Inc.

501 - 9th STREET NORTH  
ST. PETERSBURG, FLORIDA 33701-2198  
PHONE 894-6858 • FAX 821-5566  
TOLL FREE 1-800-758-2759

**Armand Theodore Joyal II**  
Manager

- DRAPERIES & BEDSPREADS
- VALANCES & TOP TREATMENTS
- VERTICAL & HORIZONTAL BLINDS
- MICRO & MINI & MID SIZE BLINDS
- SHUTTERS & 1" & 2" WOOD BLINDS
- DUETTE & CELLULAR SHADES
- FABRIC PLEATED SHADES
- UPHOLSTERY & WALLPAPER
- CARPET & FLOORING
- REPAIRS & ALTERATIONS

Our Pets in the Park held Saturday October 4th. was a great success. We had over 60 animals enter the contest, all who entered won prizes. Eighteen animals won framed certificates for specific categories. Our Community Police Officer Rich Hladck attended as well as the Police K-9 unit. The K-9 handler Chris Cooper and "Scout" put on a demonstration with Officer Gary Swart acting as a fleeing robber. This demonstration and the Dog agility programs were put on in the small dog park. We want to thank the St. Petersburg Police Department and the city of St. Petersburg for their help in making

# "Pets in the Park" By Tom Killian

our program a success. The Dog Training Club of St. Petersburg put on a agility demonstration that impressed all who saw it. Sixteen Jungle Terrace members helped to set up tables, register and judge animals and answer visitors questions. We had a child fingerprinting booth inside the Devil Ray's training complex. I want to thank all who participated in the program for making it a success. Over 100 people attended the event, we had three families join our association. See our special Pets in the Park section and see who won the prizes.



**Society for the Prevention of Cruelty to Animals**



**Bath & Biscuits a JTCA Sponsor**



**Dog Training Club of St. Petersburg**



**Project Pup Pets Uplifting People**



**Lot's of Prizes !**



**Fun was had by all.**

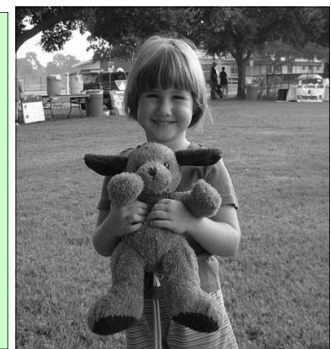



# St. Petersburg's Finest



St Pete Police K9 Unit  
Officer Chris Cooper and "Scout"



a "fleeing suspect"

A POLICE K9 UNIT DEMONSTRATION. OFFICER'S  
CHRIS COOPER, GARY SWART, AND "SCOUT".

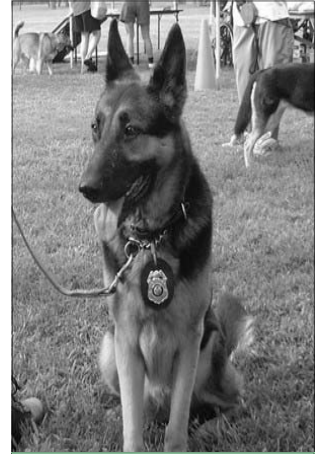

"Scout"



Registration for the event.



JTCA's Policing Officer,  
Rich Hladck



Going through the paces..



Dog Training Demonstration



Award Winner !

"Longest Tail"  
Jerry Knox with "Bear"





Everyone enjoyed the Police K9 Unit and Dog Training demonstrations.



Taking measurements for the "Shortest Nose" competition, (Some dogs resist this procedure.)



and the "Longest Nose".



Some "Looks most like owner" entries.



**Award Winners !**



"Best Trick"  
Lisa Brave with "Kobie Wan Kenobi"



Cindy Owens with "Sasha"



"Longest Distance to Attend"  
Cindy Owens 38 miles



"Shortest Nose"  
Roberta Quesnell with "Taz"



"Tallest Pet"  
Darren Grunsfeld with "Repo"



"Special Award"  
Theresa with "Ronde"



**Award Winners !**



**"Looks Most Like Owner" Sharon Folden with "Vader"**



**"Best Dressed" Nicole Eckert with "Kali"**



**"Stormy" owned by Cindy Camp-**



**"Most Unusual Pet" Nancy McCormack with "Rhoda"**



**"Oldest Pet" Janet Coburn with "Bearre" 17 years old**



**"Shortest Tail" Mark Thomas with "Cuda"**



**"Longest Ears" Curtis Quesnell with "Boo Bear"**



**"Shortest Ears" Roberta Quesnell with "Buddy" & "Taz"**



**"Longest Nose" Cindy Owens with "Tori"**

**Additional photo's can be seen on the Jungle Terrace Civic Association Web site at [www.JungleTerrace.org](http://www.JungleTerrace.org)**



**KC Jones**

Broker-Vice President  
 Realty Executives  
 4020 Park St. N.  
 St. Petersburg, FL. 33709  
 Cell: 727-458-5263  
 Business: 727-347-1000  
 Fax: 727-345-6969



**Brand New town homes by Beazer in Seminole Palms Off of Starkey Blvd.**

2 Bedroom 2 baths and two car garages. Prices starting at \$156,400, Great Construction and prices. Call KC for more details. 458-5263.



**New Listings**

**Overlook Placido Bayou**



4 bedroom 3 bath home with heated pool & jacuzzi. New kitchen with corian counters, inside laundry, 2 car garage, wood floors and fireplace. Double lot with incredible water view. \$529,900.00



**Homes sold in our neighborhood since September 25, 2003**

Address	Bed/Bath	Sq. Feet	List Price
8335 42nd Ave. N.	2/1	1170	\$95,000.00
8115 35th Ave. N.	3/1.5	1200	\$118,000.00
7999 36th Ave. N.	3/2	1,075	\$119,000.00
2375 81st St. N.	3/2.5	1,150	\$126,500.00
7016 36th Ave. N.	3/2	1,282	\$130,000.00
6690 33rd Ave. N.	3/1	1,291	\$139,900.00

The sold prices have not been included to protect the privacy of the Buyers. Please call for additional information. The information sited in this ad is obtained from the MLS system, Realtors, Owners, and public records. The properties have been listed and sold by various participants in the MLS system.



**Realty Executives your Local Real Estate Company**



## Where are the bargains?

By Tom Killian

Everyone likes to find a bargain. They can be found at neighborhood yard sales, flea markets and Thrift stores. The Wagon Wheel flea market on Park Boulevard in Pinellas Park is one of the finest in our area. They have items for everyone and also very good prices on fruits and vegetables. They are open every Wednesday, Saturday and Sunday. Plan to be there early the vendors start setting up at 5:30AM.

Yard sale locations can be found in the classified section of the local newspaper.

Thrift stores sell merchandise from clothes to furniture. I have listed 7 stores that I feel would be worth your time to investigate. The 7 stores are all clean, well run and you just might find the item you have always wanted.

- |                    |                                      |          |
|--------------------|--------------------------------------|----------|
| PARC Thrift,       | 5825 66th. Street N., Kenneth City   | 541-4493 |
| Second Image,      | 10810 US Hwy. 19N., Clearwater       | 546-3300 |
| Friends of Strays, | 3660 Gandy Blvd., Pinellas Park      | 527-9699 |
| Boley Center,      | 6163 9th. Ave. N., St. Petersburg    | 344-6579 |
| Hospice Thrift,    | 3533 49th. Street N., St. Petersburg | 527-4483 |
| Global Thrift,     | 4380 66th. Street N., Kenneth City   | 544-9600 |
| Salvation Army,    | 5885 66th. Street N., Kenneth City   | 541-7781 |

The trick to finding merchandise that you want is to keep going back on a regular visitation schedule. The Flea Market and the seven stores are all very close to our Jungle Terrace Neighborhood.

The Dollar Tree store next to Wal-Mart has new merchandise, every item is \$1.00.

Wal-Mart has a good assortment of merchandise at fair prices.

The classified ads in the newspaper help you find specific items that you are looking for.

Happy Hunting.



Experience is something you don't get until just after you need it.

"Sure, luck means a lot in football. Not having a good quarterback is bad luck." -- Don Shula

(727) 344-1604

### Extra Closet

100% Air Conditioned Storage

KEN & BOB  
Managers

2401 Anvil Street N.  
St. Petersburg, FL 33710

TREKK FIX GRAFX  
CUSTOM DESIGNS  
727-347-1719

- Imprinted Sportswear
- Mugs, Mousepads
- Name Tags, Keychains
- Plaques, License Plates
- Magnets, Tiles
- Any Amount 1-1000
- Quantity Discounts
- Schools, Clubs, Family
- Promotions, Reunions

## SAFFRON'S



AT HISTORIC  
JUNGLE PRADA  
ST. PETERSBURG, FLORIDA

There's a little bit of  
Saffron's for everyone  
under the sun!

**Mention this ad for a  
complimentary Cocktail**

The "early bird catches the Worm"  
... but who wants worms?  
At Saffron's we call it 'Late Lunch'  
Order off our luscious lunch menu  
11 am - 5 pm Mon. - Fri.

Sunday Brunch 11 am - 3 pm  
Daily Dinner 'til 10 pm  
Friday and Saturday Live Music

**727-343-5410**  
**1700 PART ST. N.**  
**ST. PETERSBURG**  
**Catering / Weddings / Meetings**

www.saffronscuisine.com

**Azalea Branch Library News**

We are really excited to share the news that a Friends of the Library group is being formed at Azalea Branch. Please join us on Tuesday, November 18th at 7:15 to find out what is going on!



Our Preschool story times for ages 3 - 5 are every Tuesday and Wednesday morning from 10:00 to 10:45. Our Mother Goose programs are from 11:00 TO 11:30 on the same days. Please bring your little ones on November 18th or 19th for "Happy Birthday Stories"; November 25th or 26th for "Thanksgiving Tales"; December 2nd or 3rd for "December Holidays: Hanukkah, Christmas and Kwanzaa"; December 9th or 10th for "Holiday Animal Tales".

The Adult Book Discussion Group will meet on Wednesday, November 19th at 1:30 to share thoughts on "Eva Moves the Furniture" by Margot Livesey.

"Thanksgiving Tales" will be the theme of our November Super Saturday when school age children grades one through five, have a program full of stories, songs and a take home craft.

The library will be closed on Thanksgiving, November 26th and the following day, November 27th.

by Donarita Vocca

**Vineyard Designs**  
 5241 Park Street N.  
 (In Carmelita's Restaurant Plaza)

**Silk Florals & Trees - Home Accents**



10% Off with this ad!

**Kathy Danielson - Owner/ Designer**  
 547-6492

**Walter Fuller Center News**

**Thanksgiving Playcamp**

Walter Fuller Recreation Center will have a Holiday Playcamp the week of Thanksgiving. The full day camp costs \$32.00 and runs from 7:30 am to 5:30 pm, Monday thru Wednesday, November 24-26th. Parents need to pack a non-refrigerated lunch each day! If you are interested in signing up your child please stop by the office to fill out an application.



**Center Closed**

Walter Fuller will be closed on Thursday and Friday, November 27<sup>th</sup> & 28<sup>th</sup> in observance of the Thanksgiving holiday.

**The After School Program**

Our After school Program currently has spots available for children in kindergarten thru 5<sup>th</sup> grade. The program hours are from school dismissal time until 5:30pm. An extended care program runs until 6:00 pm for \$25.00 per month. The monthly cost for camp is \$94.00 and is due by the 5<sup>th</sup> day of each month. This price also covers Early Release School Days, Pinellas County Schools' In-Service Days and Professional Training Days. If you are interested in signing up your child please stop by the office to fill out an application.

by Brad Rice

**AWN TECH**  
 ~Factory Direct~  
**Canvas or Vinyl**



**Commercial & Residential**

*Let Us Design Something  
 Unique For You!*

**727-528-3918**



**Science Center Fun  
All Holiday Long!**



If you are looking for family activities during the holiday season then, the Science Center has GREAT news for you! Come check out our exciting and entertaining workshops that are fun for adults, children and families!

These presentations are offered on a daily basis December 22-24 and December 29-31, 2003.

All presentations are appropriate for ages 7-years and up – **adults welcome!**

*(Pssst - there is still room in our preschool classes for ages 2-5, don't miss out, call today for science fun!)*

Topics cover every aspect of science from Astronomy to Zoology! Prices for members are \$4/person per presentation or \$20/person per day, and non-members are \$6/person per presentation or \$30/person per day. Individual workshops are 45 minutes, and an entire day of science fun begins at 9 a.m. and ends at 3:30 p.m.

**DON'T GET THE "WINTER BLUES"  
SIGN UP FOR SCIENCE ENJOYMENT TODAY! Call  
(727) 384-0027 Or Visit  
www.sciencecenterofpinellas.com**



by Theresa Klingel

**BARKATT  
PAINTING SERVICES**

Specializing in Water Proofing  
& Custom Rubber Coatings

Residential Interiors and Exteriors

**727-492-2565**

Insurance Claims Welcome



YOGA • AEROBICS • LIFECYCLE  
NAUTILUS • FREE WEIGHTS

Sparta Fitness Center  
and  
Sports Medicine

**NO CONTRACTS  
\$19.99 PER MONTH**

6701 - 38th Ave. No.  
Building C  
St. Petersburg, FL 33710

384-4111

**Kids Say the Darndest  
Things!**

Even though they're young, kids can come up with some gems of wisdom. Here are just a few words to live by, courtesy of some clever kids:

Never trust a dog to watch your food.

When you want something expensive, ask your grandparents.

Never smart off to a teacher whose eyes and ears are twitching.

The best place to be when you're sad is Grandpa's lap.

When your dad is mad and asks you, "Do I look stupid?" don't answer him.

Never tell your little brother that you're not going to do what your mom told you to do.

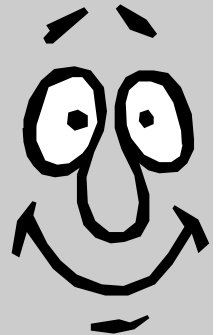

"The early bird may get the worm, but the second mouse gets the cheese." - unknown

**Mike Krautkremer's  
Lawn Maintenance**

Residential/Commercial

Licensed and Insured

Mow

Edge

Trim

Hedges

Mulch

Honest

Dependable

Per cut or per month

**Free Estimates**

**Call (727) 647-0794**

**Your Neighborhood**

**Lawn Service**



Tourtelot Brothers Inc. Real Estate since 1928



**Betsy Robertson Dosh**  
Realtor - Associate  
Residential Division

Fax: (727) 381-2590      Toll Free: (727) 757-7350  
3000 - 66th Street North      St. Petersburg, Florida 33710  
414 4th Avenue North      St. Petersburg, Florida 33701

*"Your Neighbor"*

**Betsy Robertson Dosh (727) 384-3434**

There was a man who entered a local paper's pun contest. He sent in ten different puns, in the hope that at least one of the puns would win. Unfortunately, no pun in ten did.



**(727) 367-3702**

www.BatsTaxi.com  
Fax 367-8354

P.O. Box 66330 • St. Pete Beach, FL 33736

**Art Stone**  
COMPANY INC.

**Orchids**



MICHAEL J. POLEN  
PAULA J. POLEN  
Seedlings to Blooming  
All Potting Supplies

3611 Tyrone Blvd.  
St. Petersburg  
Florida 33710  
(813) 345-6733

**Jungle Terrace Community Policing  
Officer Rich Hladck 892-5953**

- Everything has been pretty quiet since my last report.
- The transients are still around but not causing any problems.
- Florida Power contacted me about lids taken off Hoffman boxes in back of buildings. These boxes control current, please contact me if you see one missing.
- The Police Department is holding a full bike rodeo on Saturday November 1 9AM to 12PM at the Walter Fuller Center.



- Five bicycles will be given away free to lucky entrants.  
**Please plan to attend.**

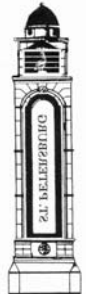

**A Thanksgiving Blessing**

May your stuffing be tasty  
May your turkey be plump,  
May your potatoes and gravy  
Have nary a lump.  
May your yams be delicious  
And your pies take the prize,  
And may your Thanksgiving dinner  
Stay off your thighs!  
--Unknown

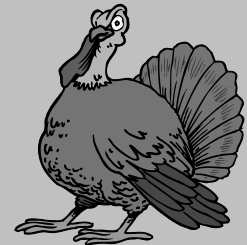

**November**

Astrological Sign: Scorpio (Oct. 24 - Nov. 22)  
and Sagittarius (Nov. 23 - Dec. 22)  
Flower of the Month: Chrysanthemum  
Birthstone: Topaz or Citrine

	Full Moon	8th	8:13 p.m.	4th	General Election Day
	Last Quarter	16th	11:14 p.m.	11th	Veterans Day
	New Moon	23rd	5:59 p.m.	27th	Thanksgiving Day
	First Quarter	30th	12:16 p.m.		

**December**

Astrological Sign: Sagittarius (Nov. 23 - Dec. 22)  
and Capricorn (Dec. 22 - Jan. 20)  
Flower of the Month: Christmas Rose  
Birthstone: Turquoise, Tanzanite or Zircon

	Full Moon	8th	3:36 p.m.	20th	1st day of Chanukah
	Last Quarter	16th	12:42 p.m.	22nd	1st day of winter
	New Moon	23rd	4:43 a.m.	25th	Christmas Day
	First Quarter	30th	5:03 a.m.		





**Mark Pelham**  
Store Director

ALBERTSONS INC. 3900 66TH. STREET NORTH  
SAINT PETERSBURG, FLORIDA 33709  
727-381-4312 FAX 727-381-6324

For a Relaxing and Personal Atmosphere



**AZALEA**  
Barber & Styling

Complimentary Neck & Shoulder  
Massage with Every Haircut



7112 - 9th Ave. No. 798-0047 Carol Taverna  
Tuesday - Saturday Owner  
9:00 am. to 5:00 pm.  
Late appointments available

## The Jungle Terrace Internet Discussion List

Jungle Terrace has an Internet discussion list that is available to all neighborhood residents free. If you have a computer you can join. Learn what is happening today. Don't wait until the next meeting or until you receive your next newsletter. When you sign onto the list, you can then participate in discussions concerning things that are important to our neighborhood. Help us solve problems and make our neighborhood the best in the city. To join the list, send an e-mail to Webmaster Steve Plice at [ssplice@aol.com](mailto:ssplice@aol.com)

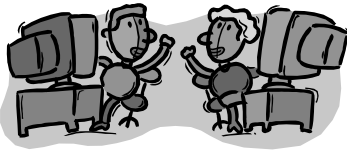

## Frugal Sports

Need your sports fix but finding yourself short on cash? Check out your local college or university. You can get tickets to a live sporting event for a fraction of what you'd pay for a professional game. If you are really low on dough, consider taking in a game of a less popular sport, such as volleyball or gymnastics. Women's athletics generally cost less to see than men's. And if you are looking for a free game, try your local high school. Some games are open to the public for free or a nominal charge.



## Jungle Terrace Web Site

We have a new web site for the Jungle Terrace Civic Association. It is at URL [www.JungleTerrace.org](http://www.JungleTerrace.org). It is available for viewing to anyone that has internet access. The web site has important organizational information, a Neighborhood map, the softcopy Newsletter and much more. The Newsletter and map are in PDF format. If you don't have the Adobe PDF reader you can download it free at [www.adobe.com](http://www.adobe.com) Look for this button.

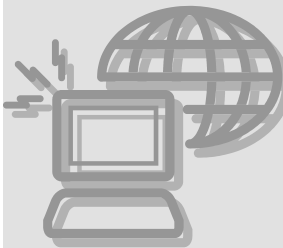

KEN CHAMBERS  
Owner

7830 38th Ave. No.  
St. Pete, FL 33710

**SUNCOAST UPHOLSTERY**  
"Done Right The First Time"

727-381-3365  
Shop / Fax

727-460-2057  
Cell

**This Coupon Good For One Tune-up  
On Any Manual Mower**



(Parts & Labor Included)

For Just **\$37.50**

**Pressure Washer Rental**



**AFFORDABLE MOWERS**

**7830 38th Avenue N., Suite #1**

**St. Petersburg, FL 33710**

**(727) 347-3103**

**Political Night !**

We had a good turnout for the October JTCA meeting. A very informative meeting that included Peter Belmont and City Councilman James Bennett with their views on the Airport amendments. We also heard from speakers competing for City Council seats. Richard Kriseman and Dennis Homel. Bill Foster and Bill Dudley. (Left to right below). Additional photo's at [www.JungleTerrace.org](http://www.JungleTerrace.org).



**Your Ad Could Be Here.**

Business Card Size	\$40.00 a year
¼ Page Ad	\$100.00 a year
½ Page Ad	\$200.00 a year
Full Page Ad	\$400.00 a year
Call Tom Killian	343-2041

**KR FRITZ**

- **Designs & Drafting**
- **Residential Addition & Renovation Construction Plans**
- **Ready to Permit & Build**
- **Ideal for Homeowner Contractor or Outside Contractor**
- **Construction Consulting**

**384-4331**

Mention this ad for a \$50 Discount

**For A Lush Green Beautiful Lawn and Pest Free Home**

Certified Pest Control Operator & Horticulturist on Staff



"Call Us & Relax"



**FLORIDIAN**  
PEST & TURF MANAGEMENT, INC.

- Lawn Spraying
- Fertilizing
- Weed Control
- Pest Control

RESIDENTIAL & COMMERCIAL Professional Lawn Care & Pest Control

**(727) 344-2407**

# Home of the Month

by Tom Killian

This month's Neighborhood Pride award go to Ellen and Bob Jeffrey, Jungle Terrace members. The home built in 1956 was totally gutted and rebuilt by them in 1997. The back of the home overlooks Boca Ciega Bay and has a swimming pool and boat dock. A spectacular view of the bay. Drive by 2798 Pelham Road North and see this gem.



"The Pilgrims made seven times more graves than huts. No Americans have been more impoverished than these who, nevertheless, set aside a day of thanksgiving." -- H.U. Westermayer

"As we express our gratitude, we must never forget that the highest appreciation is not to utter words, but to live by them." -- John Fitzgerald Kennedy

"Be thankful for what you have; you'll end up having more. If you concentrate on what you don't have, you will never, ever have enough."  
-- Oprah Winfrey

1. In 1875, Thomas Jefferson wrote to John Adams about a food that he believed was superior to tea or coffee for both health and nourishment. What was he referring to?
2. How much candy does the average American eat in one year?
3. How many candy canes are sold each year in the four weeks before Christmas?

1. Chocolate.
2. 25 pounds.
3. Almost 2 billion.

# FASTSIGNS®

**Sign and Graphic Solutions**

**Made Simple.®**

- Banners
- Vehicle Graphics
- Full Color Graphics
- Exhibits & Displays
- Safety & ID Signs

[www.fastsigns.com](http://www.fastsigns.com)

4058 Park Street - St. Petersburg

## 727-341-0084





## Important Phone Numbers

Emergencies	911
Rich Hladck Community Policing Officer	892-5952
Police (non-emergency) (CASA)	893-7780 898-3671
City Council Office	893-7177
Codes (Ernie Turner)	892-5537
Elderly Information	893-7101
Garbage Collection Inf.	893-7334
Graffiti	893-7394
Library (Azalea)	893-7930
Mayor's Action Center	893-7111
Mosquito Control	464-7503
Public Works (Susan Fuchs)	893-4137
Rodent Control	893-7360
Street Light Maintenance (CL & P)	895-8711
Tip Line	892-5000
Water & Sewer Problems	893-7761
Walter Fuller Center	893-7443
Walter Fuller Pool	893-7636
For a free smoke detector Or home inspection	893-7233

## Officers and Board Members

President	Tom Killian	343-2041
Vice President	Richard Meredith	347-2550
Secretary	Linda Sessions	343-6196
Treasurer	Mary Lou Mitchell	345-4408
Board Member	Dave McDonnell	894-7605
Board Member	Linda Mouriski	381-4845
Board Member	Steve Plice	344-3120

## Committees

Newsletter	Linda Mouriski	381-4845
	<a href="mailto:JTCANEWS@VERIZON.NET">JTCANEWS@VERIZON.NET</a>	
Newsletter	Tom Killian	343-2041
Membership	Mary Lou Mitchell	345-4408
Traffic	Ron Russell	345-7000
Home of the month	Tom Killian	343-2041
CONA Report	Steve Plice	344-3120
Welcoming	Mary Scott	381-1718

## Mark Your Calendar

Jungle Terrace Civic Association Meeting Dates in 2003  
November 17

### 2004 Meeting Dates

January 19  
February 16  
March 15  
April 19  
May 17  
June 21  
July 19  
August 16  
September 20  
October 18  
November 15  
No December Meeting  
Social 6:45 P.M.  
Meeting 7:00 P.M.



## Jungle Terrace Civic Association Nominating Committee

January 19, 2004 is election night for officers and board members who will be running our association for the next year.

Our Bylaws require that a Nominating Committee create a slate of candidates for each board position. We have a President, a Vice President, a Secretary, a Treasurer and three additional Board Members. All of these positions serve a one-year term.

The Nominating Committee submits its slate of candidates to the membership at our November meeting. We do not hold membership meetings in December.

At the January meeting, additional nominations are accepted from the floor.

We would like new people to get involved and bring new ideas into our organization. Please consider running for a position.

All people running for office must have their 2004 dues paid by election night.

This year Ed Carlson will serve as the Chairman of the nominating committee, Elizabeth Francis will assist.



## Newsletter Articles

Do you have a letter, issue or article you would like to publish in the JTCA newsletter? We welcome letters, comments, and contributions from our neighbors. Send to; [JTCANEWS@VERIZON.NET](mailto:JTCANEWS@VERIZON.NET)

For more information, call Tom Killian at 343-2041.



[www.JungleTerrace.org](http://www.JungleTerrace.org)

## JTCA Nominations for 2004

**Officers: President: Tom Killian 343-2041**  
**(Unofficial) President's Assistants:**  
**Steve Plice, Rich Meredith, Ed Carlson**

**Vice President: Ron Russell 345-7000**



**Secretary: Lynn Dexter 345-7000**

**Treasurer: Mary Lou "Skip" Mitchell 345-4408**

**Board Members: Linda Mouriski 381-4845 and**  
**News Letter Editor**

**Dave McDonnell 894-7605 Business Community**

**Mary Scott 384-1718 CONA Leadership Graduate**

**Appreciation to Standing Committees:**

**Newsletter Editor: Linda Mouriski,**  
**assisted by Tom Killian, Bob Miller & others**

**CONA Representative: Steve Plice**

**WebMaster: Bob Miller**  
**Web Site: www.JungleTerrace.org**

**Welcoming: Mary Scott**



**Traffic: Ron Russell**

**Refreshment: Betsy Dosh (Larry Dosh)**

**Easter Egg Hunt: Skip Mitchell and Tom Killian**

**Membership: Mary Lou Mitchell**

**Home of the Month: Tom Killian**

## Dump Cake

1 can crushed pineapple  
 1 box cake mix  
 1 can pie filling (apple, blueberry, peach, cherry)  
 9 x 13 baking dish  
 - Layer -  
 ½ can crushed pineapple and juice  
 ½ box cake mix  
 1 can pie filling  
 ½ can pineapple  
 Remaining ½ box of cake mix  
 1 stick of butter cut in small pieces over top  
 Bake at 350 deg for 35 minutes



**GREAT TRUTHS THAT ADULTS HAVE LEARNED:**

- 1) Raising teenagers is like nailing Jell-O to a tree.
- 2) Wrinkles don't hurt.
- 3) Families are like fudge...mostly sweet, with a few nuts.
- 4) Today's mighty oak is just yesterday's nut that held its ground.
- 5) Laughing is good exercise. It's like jogging on the inside.
- 6) Middle age is when you choose your cereal for the fiber, not the joy.

## Sponsors Needed!

If you live in the Jungle Terrace neighborhood and own a local business, we need your help to sponsor your neighborhood newsletter, the official monthly publication of the Jungle Terrace Civic Association.

Our rates are reasonable and our newsletter reaches people in your area that can purchase your service.

<b>Business Card Size ad</b>	<b>\$40.00 a year</b>
<b>¼ Page Ad</b>	<b>\$100.00 a year</b>
<b>½ Page Ad</b>	<b>\$200.00 a year</b>
<b>Full Page Ad</b>	<b>\$400.00 a year</b>

We could use advertisers who do plumbing, electrical service, sprinkler systems, roofers, rug cleaners, movers, pool service, restaurants, churches, and many other needed services. Please call Tom Killian, 343-2041, and I will be glad to tell you how our newsletter can help you increase your business.

Save the whales. Collect the whole set.



**Science Center**  
 Of Pinellas County, Inc.

7701 22nd Avenue North, St. Petersburg 33710  
 Phone: (727) 384-0027

[www.sciencecenterofpinellas.com](http://www.sciencecenterofpinellas.com)

Monday-Friday 9 a.m.-4 p.m., Saturday 10 a.m.-4 p.m.

Saturdays \$5/Person, Special Shows & Exhibits  
 for the whole family!

Classes & Workshops for Pre-K through 12th Grade!

**Heather Pillion**  
**Janice Kaplan**  
 Owners

**Bath & Biscuit**  
 Pet Boutique, LLC.



- Grooming
- Barkery
- Natural Pet Products & Supplies

tel: 727.345.8118

6840 22nd Ave. N. St. Petersburg, FL 33710

e-mail: bathnbiscuits.com@verizon.net

**Vet Recommended**

Jungle Terrace Civic Association  
Member: Council of Neighborhood  
Associations  
2275 80th Street North  
St. Petersburg, Florida 33710  
E-Mail: tomkillian@juno.com

**Forwarding Service Requested**

PRSR STD  
U.S. POSTAGE PAID  
St. Petersburg, FL  
Permit No. 1084

# Jungle Terrace Picnic

Saturday November 22 11AM to 2PM Jungle Terrace is having a outdoor picnic at the home of Linda and Ed Carlson. Members are invited to have lunch and meet your officers. Albertson's is providing the sandwiches and VP Rich Meredith will be cooking on the grill. The address is 7691 30th. Avenue North. Parking will be along 30th. Ave. N. next to the soccer field and along 76th. Way N. Please call if you are planning to attend so I can order the proper amount of food. Tom Killian 343-2041.