

Circulation 625

Boca Ciega Bay

66th St N



22nd Ave N

Jungle Terrace Civic Association

In this issue

Annual Membership Dues form...	3
Annual Picnic.....	10
Azalea Branch Library news...	8
Code Violations.....	20
Committees.....	19
Home of the Month.....	17
Hurricane Frances.....	11
Important Phone Numbers.....	19
Industrial Park Trees.....	6
John's Pass.....	13
JTCA Discussion List.....	15
JTCA Web Site.....	15
Monthly Meeting Minutes.....	2
Newsletter Articles.....	18
Officers and Board Members.....	19
Policing Officer Report.....	18
Science Center news.....	9
Walter Fuller Center news.....	8

The next JTCA Meeting is scheduled for Monday, October 18th., Social 6:45PM, Meeting 7:00PM
 The meeting will be held at the newly remodeled Walter Fuller Youth Center, 7891 26th. Ave. N., St. Petersburg.

On the Agenda

- **Bob Jeffrey**, St. Petersburg City Mgr. of Urban Design & Preservation will discuss land development review.
- **Rich Hladik** Jungle Terrace Policing Officer

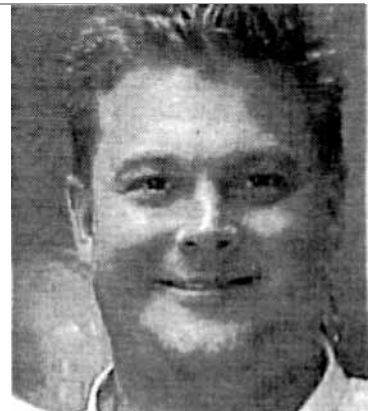

Newsletter
Printed by



SCREAM Social
Monday October 18
6:45PM to 7:00PM

Come and enjoy a dish of Ice Cream at our October meeting. Bring your neighbor.



Jungle Terrace
 Neighborhood

Annual Picnic



Saturday, November 6th.
Details on page 10

Annual Membership Dues Due in January page 3



Minutes of the September 20, 2004 Monthly Membership Meeting

- Our meeting was called to order promptly at 7:00 pm by our **President, Mr. Tom Killian** with 45 people in attendance.
- After the pledge of allegiance was given, we were addressed by **Teresa Anderson**, principal of the Azalea Middle School who updated us on recent happenings at the school and thanked us for our support.
- We were then introduced to **Mr. Rod Lovelace**, who is a new member of the Walter Fuller Youth Center. He was transferred from Fossil Park, where the current City Skateboard Park is located. His knowledge of the existing skate park will aid greatly when our BMX track is converted into a skate park.
- The winner of the Treasure Hunt was named. Mary Scott's son **Adam Scott** (who is 8 years old) solved the puzzle and found the Key at the Dog Park. While Adam was not in attendance, his mother was awarded a \$10.00 gift certificate to Publix to relay.



Lyn Dexter - Secretary

- **Steve Plice** was then introduced as the chair for the nominating committee. He advised that anyone interested in being on the board of the JTCA next year should contact him to advise of their intention. (telephone 727/344-3120)
- **Tom Killian** then reminded the attendees of some upcoming events. The second annual **Pets in the Park** will be held at the Dog Park (within the Walter Fuller complex) on Saturday, October 2. Registration and judging from 8:45 am until 10:00 am with prizes to be awarded there after. On Saturday, November 6th, we will be hosting our second annual **Neighborhood Picnic**. This will be held at the newly constructed (almost) pavilion located within the Walter Fuller Complex. The Association will be providing hot dogs and hamburgers and there will be a Bluegrass Band.
- The Secretary's report was then accepted with the Treasurer's report next. There was some discussion over the \$100 donation that was voted on last month. This discussion concerned whether to donate the \$100 to a school, who has financial governmental assistance or to people who have no insurance. Several board members agreed to continue researching the matter. As a side note, there was a donation box at the registration table for Hurricane Relief.
- Council member **Rick Kriseman** was then given the floor. **Councilman Kriseman** announced many happenings including items included in the new budget. He advised that the police department had been given an additional \$300 K to aid with hiring, training and retaining new officers and there was an allowance to hire a new codes investigator. He thanked our own **Skip Mitchell** for her assistance with getting the pool operation dates extended. The replacement of the Jungle Prada Pier has been included within this year's budget. In fact, there will be a meeting regarding the pier to be held at Saffron's Restaurant at 7 pm on Thursday (9-23-04). During which the construction material would be considered. Construction of the skate park will begin as soon as the County is able to complete the new BMX Park. Airport task force has made recommendations to the Council which includes restoration of the terminal to include a restaurant. But there will be much more to come with this process. Earlier that day, there had been a meeting regarding the City's plans for the renovations and expansion of the Mahaffey Theater. The City is entertaining some offers to allow a company to manage the theater in exchange for renovation funds as well as the Florida Orchestra making the theater their home. Councilman Kriseman advised the City is planning to tear down Bay Front and they are entertaining plans for utilizing the vacant lot near the air port as a park and others with plans to build office space and/or an upscale hotel. After a question regarding the overall plan for the downtown, it was relayed by Steve Plice there is a meeting scheduled at the Sunshine Center for October 18th at 7:00 pm to discuss. The outcome of the LDR meetings was brought up to which the Council member advised this is a lengthy process

(Continued on page 16)

Mike Krautkremer's Lawn Maintenance

Residential/Commercial
Licensed and Insured

Mow
Edge
Trim
Hedges
Mulch

Honest

Dependable

Per cut or per month

Free Estimates

Call (727) 647-0794

Your Neighborhood
Lawn Service



Grand opening!

Tiny Tykes



Consignment, Inc.

Wide selection of Children's clothing,
Maternity, School Uniforms,
Baby necessities and Toys.

Mention this ad and
receive a free gift!

6574 Central Ave.
(on the corner of 66th St. & Central)

727-343-4020

Art Stone
COMPANY INC.

Orchids



MICHAEL J. POLEN
PAULA J. POLEN
Seedlings to Blooming
All Potting Supplies

3611 Tyrone Blvd.
St. Petersburg
Florida 33710
(813) 345-6733



Rolls-Royce



JAGUAR

CHRYSLER





VOLVO



**Bill GRAMLEY'S
AUTOMOTIVE**

347-7676

JAGUAR - MERCEDES
BMW - VOLVO - ROLLS-ROYCE
EUROPEAN DOMESTIC JAPANESE

Extended Warranty

Service & Repair

Foreign & Domestic

SUV's



Pickup Trucks



3984 Tyrone Blvd. N., St. Petersburg, Fl. 33709

HONDA



Mercedes-Benz

GM



TOYOTA

Two boll weevils grew up in S Carolina. One took off to Hollywood and became a rich star. The other stayed in Carolina and never amounted to much--and naturally became known as the lesser of two weevils.

2004 Annual Membership Dues Due in January

If you have not renewed your membership in the Jungle Terrace Civic Association, please take a moment to fill out this membership form and bring it to the next meeting or send your dues to the address below.

This is your neighborhood association and we work for you and your neighborhood. Please include \$12.00 per household annual membership dues, due in January of each year. If you can donate more than the membership dues it would be appreciated. We use the money to publish and mail your newsletter, hold a monthly membership meeting and sponsor an Easter Egg Hunt for the neighborhood children.

We are a Nonprofit 501 (c) 3 Tax Exempt Civic Association.

NAME: _____

ADDRESS: _____ ZIP _____

PHONE: _____

E-MAIL: _____

Dues: \$12.00 Donation amount: _____

Please make checks payable to:

Jungle Terrace Civic Association for \$12.00 .

Mail to: **Tom Killian, 2275 80th Street N. , St. Petersburg, FL. 33710** Phone 343-2041



Your Neighborhood Tax Professionals



2952 66th St N.

**Helping Individuals,
Businesses, Estates & Trusts
Since 1985**

When it comes to having your income taxes prepared and filed, choose National Income Tax & Accounting, Inc.

Our approach is simple: offer professional, personalized service at reasonable prices.

Professional

At National Income Tax your taxes will be prepared by a tax Professional. Tom & Karen Gargiulo are Enrolled to Practice before the I.R.S. For more informationa about E.A.'s, please go to our website www.nationalincometax.com.

Personalized

You will receive a personalized appointment in a private office. No waiting. No impersonal cubicles.

Reasonable

Our pricing is affordable and often less than our competitors. Call for a quote.

Tax Preparation

- Individuals
- Sole Proprietors
- Partnerships
- Corporations
- Estates
- Trusts



**\$ 10.00 Off
Tax Preparation**
new clients only

**Free E-Filing
\$ 40.00 Values**
with tax prep

**\$ 25.00 Off
Business Tax Prep**
new clients only

**Refund
Anticipation Loans**
from **\$ 89.00**

Conveniently located at
2952 66th St N

Call for an appointment
345-7790

www.nationalincometax.com



REALTY EXECUTIVES



KC Jones Broker-Vice President

Realty Executives
4020 Park St. N.
St. Petersburg, FL. 33709

Cell: 727-458-5263
Business: 727-347-1000
Fax: 727-345-6969



Hurricane Safe Harshaw

2 bedroom 2 bath with 1505 htd.square feet. 24 x 14 living/ dining room. 22 x 11 family room. 21 x 11 eat in kitchen with bay window and tons of cabinets. Unique split bedroom plan. garage and 80 x 104 corner lot. **\$172,000.**

Kenneth City Charmer.

2 bedroom 1 bath masonry home on fenced lot. 1080 htd. square feet. 5 year old roof, central H & A, smooth top range. and newer appliances. Updated bath. Attached garage and large lot with screen porch. **\$137,000**

Walk to the Park.

2 bedroom 1 bath masonry home on triangular lot. Updated kitchen, and windows. Large Bedrooms and updated bath. Family room with inside laundry. Fenced yard and Bar-B-Q pit. Steps to Walter Fuller park. **\$132,000.**

Sold Properties in the Jungle since August 24, 2004

Address	bedrooms /ba	Square footage	listed Price	Days on Market
8126 30 Ave N.	1/1	660	\$79,900.00	3
7128 37 Ave N.	2/1	720	\$129,900.00	26
3429 74 St N.	4/1	1352	\$134,900.00	49
2652 66 Way N.	2/1	1279	\$154,900.00	11
3001 Park st N.	3/2	1178	\$159,900.00	13
6843 32 Ave N.	3/2	1276	\$163,900.00	67
7977 25 Ave N.	3/2	1478	\$169,900.00	44
8229 29 Ave N.	2/1.1	1112	\$208,900.00	23
8306 40 Ave N.	4/3	1762	\$239,900.00	1
8326 40 Ave N.	3/2	1488	\$279,900.00	149
8201 24 Ave N.	3/2	1922	\$285,000.00	1

The sold prices have not been included to protect the privacy of the Buyers. Please call for additional information. The information sited in this ad is obtained from the MLS system, Realtors, owners, and the public records. The properties have been listed and sold by various participants in the MLS System.



Desirable South Pasadena neighborhood

4 bedroom 3 bath split plan with 2062 htd. Sq. feet., den and Family room. Updated kitchen, inside laundry, located on 84 x 168 lot adjacent to city owned pond. **\$325,000.00**



Realty Executives your Local Real Estate Company



Specializing in:

- Pain Disorders
- Neck Back, Shoulder Pain
- Trauma Injuries
- Arthritis
- Fibromyalgia/CFS
- Migraines
- GYN Disorders
- Menopause Disorders
- Natural Hormone Replacement
- Digestive Disorders
- Stress/ Anxiety
- Acute/Chronic Disorders
- General Practice

Services Available

- Acupuncture/Acupressure
- Electro-Acupuncture
- Eclectic Stimulation (TENS)
- TuiNa Massage Therapy
- Herbal/Bionutrient Therapy
- Systemic Detoxification
- Infrared Heat
- Vacuum Cupping
- Dietary/Lifestyle Counseling
- Self-Healing Techniques
- Monthly Wellness Programs
- Discount Programs
- Weight Loss Programs

Andrea Guttveg, LAc, AP

**Board Certified Acupuncture
Physician
and Oriental Medicine**

PIP Auto Ins. Accepted



Patricia Medical Center
220 Patricia Ave.
Dunedin, FL 34698
3775 Central Ave.
St. Petersburg, FL 33713

Phone: (727) 736-9191
Cell: (727) 458-6207
Fax: (727) 736-8991

Improving our Industrial Park

By Tom Killian

The Jungle Terrace Civic Association requested ten flowering trees from the city for our Tyrone Industrial Park. On August 28th, the Crape Myrtles were planted on the Sensor property at 2800 Anvil Street North. Sensor has a sprinkler system which will help these trees during the dry season.



Lonza Stover-city, Kathy Markiewicz Project Manager Leisure Services, Tom Killian Jungle Terrace President stake the newly planted trees.



Christ United Methodist Church
467 First Avenue North
St. Petersburg, FL 33701
727-833-3343

E-mail: cumcsp@cumcsp.org
Website: cumc.happychurches.com
Traditional Worship: 8:30 am
Contemporary Worship: 9:00 am
Celebrative Worship: 10:45 am

Pastor: Rev. Tom Norton, Jr.



**Science
Center**
Of Pinellas County, Inc.

7701 22nd Avenue North, St. Petersburg 33710
Phone: (727) 384-0027

www.sciencecenterofpinellas.com

Monday-Friday 9 a.m.-4 p.m., Saturday 10 a.m.-4 p.m.
Saturdays \$5/Person, Special Shows & Exhibits
for the whole family!
Classes & Workshops for Pre-K through 12th Grade!





Art Gilbert-City waters the newly planted Crape Myrtles.

Our 2005 Partnership Grant has been submitted to the city for concrete identification markers in the Industrial Park. We are waiting for our grant to be approved. Jungle Terrace is working with the 27 businesses in the Park to improve its appearance and give it identity.

We want to thank Mary Campbell-Leisure Services and the City of St. Petersburg for their help in improving our Jungle Terrace Neighborhood. I urge all our members to drive thru our Industrial Park and see the new plantings.

Daylight Savings Time

Don't Forget . . Daylight Savings Time ends Sunday, October 31st. Be sure to set your clocks back one hour. This is also a great time to change the batteries in your smoke and carbon monoxide detectors.

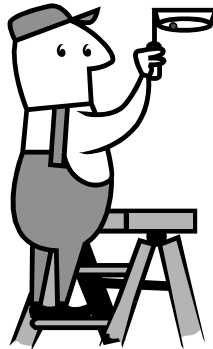

I didn't know if my granddaughter had learned her colors yet, so I decided to test her. I would point out something and ask what color it was. She would tell me, and she was always correct. But it was fun for me, so I continued. At last, she headed for the door, saying sagely, "Grandma, I think you should try to figure out some of these yourself!"



MAIL BOX EXPRESS

3993 Tyrone Blvd., #608
At Walmart Plaza



St. Petersburg, FL. 33709

Mon - Fri, 9 a.m. - 5:30 p.m.

Sat 9 a.m. - 4 p.m.

Phone (727) 384-2811

Fax (727) 384-2712

*For all your packaging
Office & Small Business Needs.*

15% Off **Coupon**
Your first U.P.S. Shipment **GROUND**

The most destructive force in the universe is gossip.
- Unknown

AWN TECH

~Factory Direct~

Canvas or Vinyl



Commercial & Residential

*Let Us Design Something
Unique For You!*

727-528-3918

Azalea Branch Library News

Teen Programs

Teen Scene

Every Thursday
6:30pm - 8pm

Adult Programs

Book Discussions

Always call for time and date (727-893-7930)

Children's Programs

Mother Goose : (infants - 3 years)

Tuesdays and Wednesdays 11:00am

Preschool Story Time: (ages 3-5)

Tuesdays and Wednesdays 10:00am

Azalea Branch

7801 22nd Ave N
St Petersburg, FL. 33710

Mon, Wed, Fri, Sat 9am - 6pm
Tue, Thur 9am - 9pm

727-893-7930



by Donarita Vocca

Walter Fuller Center News

Walter Fuller Recreation Center

7891 26 Avenue North
St. Petersburg Florida 33710
(727)893-7443



Monthly Fee Classes

Children -----

	Day	Start Time	Cost (per month)
Basketball, Instructional	Sat	11:00am	\$20
Baton	Wed	5:30pm	\$19
Cheerleading	Thurs	4:00pm	\$16
Gymnastics	Thurs	4:45pm	\$15
Tae Kwon Do	Mon & Wed	5:30pm	\$35

Adult -----

		Day	Start Time	Cost
Exercise with Rita		Mon & Wed	6:30pm	\$12
Tae Kwon Do		Mon & Wed	6:30pm	\$35
Yoga		Tues & Thurs	6:30pm	\$32



by Brad Rice

Serenity Pools, Inc

Specializing in Quality Remodels
and New Construction



Kim Bingham
(727) 224-9961



Office: (727) 345-8996
Fax: (727) 343-2295

Rick & Kim Bingham
Owners/Operators
State Lic. #CPC1456564



Life, Annuities,
LTC, Health
Return on Premium Life

John G. Conklin
Consultant

Laake Financial Services, Inc.

1070 Kapp Drive • Clearwater, FL 33765

Phone: 727-443-4571 ext. 213
Fax: 727-447-2405
E-Mail: johnglenn36@hotmail.com

Serving All
Insurance
Needs



(727) 367-3702

www.BatsTaxi.com
Fax 367-8354

P.O. Box 66330 • St. Pete Beach, FL 33736

EAGLES NEST RESIDENTS, INC.

7801 34TH Ave North
St Petersburg FL 33710

Phone & Fax (727) 347-7909
Resident owned Mobile Home Community
Age 55 and over **RV'S WELCOME**
rental and sales of mobiles



45th Birthday at the Science Center, Saturday Nov 6th.
10am to 4pm

Check the web site for more information



The Science Center is a unique learning environment for children through adults that offers hands-on educational activities to promote the understanding of science. Over 70,000 visitors of all ages take part each year in special programs, lectures, exhibits and events!



What have you been missing?

- Spirit of Columbia Theater & Planetarium.
- 600-Gallon Marine Touch Tank .
- 16th Century Indian Village.
- Live Animal Room.
- Fun Laser Shows
- African American Inventions Exhibit.
- Fall, Spring & Summer Workshops .
- Customized Birthday Parties
- Presentations for Girl & Boy Scouts.
- Monthly Evening Events for Families .
- Fun Festivals



The Science Center is open:

Monday-Friday 9 a.m.-4 p.m.

Admission: \$1 / Person, for self-tour.

Saturday 10 a.m.-4 p.m.

Admission: \$5 / Person includes all shows, exhibits & special programs.

The gift shop is open during the hours above. Also, Gift Certificates for Super Saturdays and Memberships are available.

Please look in the paper and check our Web Site

sciencecenterofpinellas.com

by Marie Stempinski

Internet Tidbit

Looking for a way to save some money? You can use your computer to find coupons that can be used at your local grocery store. Check out these sites to find printable coupons and other deals.



www.Coolsavings.com

www.Hotcoupons.com

www.Valpak.com

www.Valupage.com

SAFFRON'S



There's a little bit of Saffron's for everyone

under the sun!

Mention this ad for a complimentary cocktail

The "early bird catches the worm" ... but who wants worms?

At Saffron's we call it "Late Lunch"

Order off our luscious lunch menu 11 am - 5 pm Mon. - Fri.

AT HISTORIC
JUNGLE PRADA
ST. PETERSBURG, FLORIDA

Sunday Brunch 11 am - 3 pm

Daily Dinner 'til 10 pm

Friday and Saturday Live Music

727-343-5410

**1700 PARK ST. N.
ST. PETERSBURG**

Catering / Weddings / Meetings

www.saffronscuisine.com

BARKATT PAINTING SERVICES

Specializing in Water Proofing & Custom Rubber Coatings

Residential Interiors and Exteriors

727-492-2565

Insurance Claims Welcome



Aida's Beauty Salon

* Hair Care *

7233 Central Avenue

St. Petersburg, FL.

By Appt. or

727-302-0096

Walkins welcome

Jungle Terrace Neighborhood

Annual Picnic

Saturday, November 6th.



Under the new pavilion at

Walter Fuller Park.

7891 26th. Avenue N.

(Rain or Shine)

Live "Bluegrass Music"

Food 11 am - 2 pm

Music starts at noon.

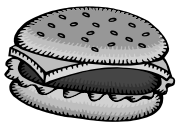
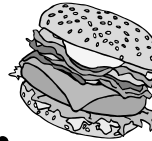
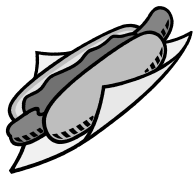

The Jungle Terrace Civic

Association invites all of its members to our free Picnic with live Bluegrass Music. Bob Miller and his Bluegrass group will entertain you, Richard Meredith will do the cooking.



Jungle Terrace provides the hamburgers and hot dogs. If you make a special dish that you would like to share, it would be appreciated. Bring a neighbor who might be interested in learning more about our association.

Please call me if you are coming so I know how much food to order.

Tom Killian 343-2041. Hope to see you at our Picnic.

Hurricane Frances

We spent the Labor Day Holiday watching the progress of Hurricane Frances. Although there were many power outages, wind damage wasn't as bad as expected. The pictures below show some wind damage the did occur.



Wind damaged tree at Walter Fuller Park.



One of the practice backstops at Raymond A. Naimoli Baseball Complex suffered severe wind damage.



Roof damage on one of the homes in Eagles Nest Mobile Home Community.



Apple
Dental Group

Dr. Phillip Apple
Dr. Richard Edwards
Periodontist
Dr. Terryl Crawford
Endodontist

6759 First Avenue South
St. Petersburg, FL. 33707
727-381-1642 Fax 727-384-0764
Apple Dental Affiliates, PA

**Heather Pillion
Janice Kaplan
Owners**



Bath & Biscuit
Pet Boutique, LLC.

- Grooming
- Barkery
- Natural Pet Products & Supplies

tel: 727.345.8118
6840 22nd Ave. N. St. Petersburg, FL 33710
e-mail: bathnbiscuits.com@verizon.net

Vet Recommended

Your Ad Could Be Here.

Business Card Size	\$45.00 a year
¼ Page Ad	\$115.00 a year
½ Page Ad	\$225.00 a year
Full Page Ad	\$450.00 a year
You supply full page (8.5 x 11) insert.....	\$30.00 for one month

Call Tom Killian 343-2041 or
Bob Miller 343-4436



Johnny Leverock's St. Pete Beach

We would like to thank the local community for 20 years of support at this location.

We are still serving all of the great recipes that the Leverock Family taught us in 1980.

We have stuck with the basic principles that Johnny Leverock had in 1948.

- Fresh Local Fish • Famous Clam Chowder •
 - Delicious homemade Pies •
- like our Peanut Butter or Key Lime Pies all made right in our kitchen.*



Sincerely,
 George Lewis, John Stross & Vanessa Parnell
 Owners Since 1984

P.S. ~ Don't forget our Sweeping Water Views!

🐟 10 Corey Avenue, St. Pete Beach 🐟 727-367-4588 🐟



The 38th. Avenue Pinellas Trail Overpass Opens

By: Tom Killian

Our area has been made safer because of the new overpass that has been installed over 38th. Avenue North. It connects the Pinellas Trail and eliminates people trying to cross the busy and

dangerous intersection near the entrance to Wal-Mart. Jungle Terrace thanks our County Commissioner Ken Welch and the County for making our area safer.





JOHN'S PASS



By Bob Miller

We all know about the fine shops and restaurants located at John's Pass. It's a great place to just walk around in the evening even if shopping is not on your list of to-do's. It just seems to take you back in time and you're really not sure why. Actually John's Pass does have a rich history, even more mysterious than most of us expect.

In the early years of the 19th century, Florida was a lawless land -- not yet a state, but still an American Territory. Escaped slaves from the Southern states found refuge and freedom here, where they joined the Native American tribe of Seminole Indians. Another type of person was attracted to the West Coast of Florida as well. A sort not unlike the thousands of visitors who make their way to our beaches each year in an escape from the rigor and structured demands of society . . . **PIRATES!**

One such individual was a man named John LeVeque. A



Frenchman by birth, LeVeque found work as a cabin boy in a Spanish Galleon in 1836. Little is known of his life up until this point, but it can be safely inferred that he was of the lowest class in Europe, and held hopes of making his fortune across the sea. Heading for the New World, however, the ship was attacked by pirates. LeVeque was invited to join the pirate crew as a galley slave in return for his life. Cold and afraid, he accepted their offer, and within a decade he went from Galley Slave to pirate himself, from First Mate to Captain of his very own pirate



John's Pass, Village & Boardwalk



ship. Maybe he remembered what it felt like to be attacked by pirates. Maybe he was simply a good man. Whatever the reason, John LeVeque always allowed his victims to keep their lives and freedom. In the seven years he sailed the Caribbean and the Gulf

(Continued on page 14)



**YOGA • AEROBICS • LIFECYCLE
NAUTILUS • FREE WEIGHTS**

**Sparta Fitness Center
and
Sports Medicine**

**NO CONTRACTS
\$19.99 PER MONTH**

6701 - 38th Ave. No.
Building C
St. Petersburg, FL 33710

384-4111



Albertsons

Mark Pelham

Store Director

ALBERTSONS INC. 3900 66TH. STREET NORTH
SAINT PETERSBURG, FLORIDA 33709

727-381-4312 FAX 727-381-6324



of Mexico, there is no record of LeVeque killing a single innocent or holding a hostage for ransom. Perhaps this is the reason for his curious economic state. In his entire career as a pirate, the fortune he had amassed totaled one chest of "Pieces of Eight" and Spanish doubloons. He had hidden his chest right off the beach on an island on Florida's West Coast, an area he would oftentimes visit when he had to hide out for a while.



It was an un-named and isolated island that would someday be named Madeira Beach. The life of a pirate was hard and short. If the scurvy or malaria didn't get you, the Dutch and English pirate-hunters surely would! LeVeque understood this and decided to retire from the pirate's life after seven years of captaining his ship. Taking only a small boat, meager supplies, and his treasure map, he left his crew and ship in the Gulf of Mexico, sailing off alone as his men cheered one last cheer for their departing Captain. He was headed for his hideout on Madeira Beach, where he planned on digging up his treasure and continuing on to New Orleans. As he sailed North into the coastal waters, however, he noticed a storm on the horizon. Recognizing the storm as a hurricane, LeVeque held back and waited overnight as the hurricane ran its course.

The next morning, September 27, 1848, LeVeque found that the hurricane had cut his long skinny island clean in two, rendering his treasure map useless. The storm had destroyed the very area of the island where his treasure had been buried! As he sailed through the new pass, and as dolphins played alongside his boat, John LeVeque realized his treasure had been lost forever.

Since that day, the inlet has been known as John's Pass, in honor of John LeVeque's discovery and maiden passage through the waterway. LeVeque lived out the remainder of his life on the local beaches, fishing and swimming by day, searching for his lost treasure by night. He lived to a ripe old age, seeing his isolated island become a quaint fishing community.

WILSON HUBBARD, a kindred spirit to LeVeque, came to the spot in 1978. Adding to the natural beauty of the pass, Hubbard built a WATERFRONT BOARDWALK over his already-popular FISHING MARINA and RESTAURANT in 1980.

John's Pass Village and Marina has been a must-see attraction on Florida's west coast for decades, always retaining its charm and quiet splendor. Folks come from all over to enjoy the beaches, stroll along the Boardwalk, and fish in the same waters where John LeVeque spent his life searching for his lost treasure -- the treasure he never found.

In fact, some say it's still there . . .

Excerpts of historical information take with permission from John's Pass, Village & Boardwalk web site at

<http://www.johnspass.com/>



Tourtelot Brothers Inc. Real Estate since 1928



Betsy Robertson Dosh
Realtor - Associate
Residential Division

Fax: (727) 381-2590
3000 - 66th Street North
414 4th Avenue North

Toll Free: (727) 757-7350
St. Petersburg, Florida 33710
St. Petersburg, Florida 33701

"Your Neighbor"

Betsy Robertson Dosh (727) 384-3434

Never miss a good chance to shut up. - Will Rogers

CFI MORTGAGE

a Division of CFIC Home Mortgage, Inc.
Correspondent Lender

Your Neighborhood Mortgage Company
Purchase, Refinance, Debt Consolidation

- Free pre-approvals
- No Discount Points
- No Application Fee
- Low, Low Rates
- FHA /VA /Conventional
- Programs for Credit Challenged Borrowers

The One Call Worth Making...

100% Call **Rick Bull**
Financing **727-344-0683**
Available



For a Relaxing and Personal Atmosphere



AZALEA
Barber & Styling



Complimentary Neck & Shoulder
Massage with Every Haircut

7112 - 9th Ave. No. 798-0047 Carol Taverna
Tuesday - Saturday Owner
9:00 am. to 5:00 pm.
Late appointments available

This Coupon Good For One Tune-up
On Any Manual Mower
(Parts & Labor Included)



For Just **\$37.50**

Pressure Washer Rental
AFFORDABLE MOWERS
7830 38th Avenue N., Suite #1
St. Petersburg, FL 33710
(727) 347-3103

Jungle Terrace Web Site

We have a web site for the Jungle Terrace Civic Association. It is at URL www.JungleTerrace.org. It is available for viewing to anyone that has internet access. The web site has important organizational information, a Neighborhood map, the soft-copy Newsletter and much more. The Newsletter and map are in PDF format. If you don't have the Adobe PDF reader you can download it free at www.adobe.com Look for this button



Questions contact Webmaster Bob Miller
at BluegrassBob@earthlink.net

The Jungle Terrace Internet Discussion List

Jungle Terrace has an Internet discussion list that is available to all neighborhood residents free. If you have a computer you can join. Learn what is happening today. Don't wait until the next meeting or until you receive your next newsletter. When you sign onto the list, you can then participate in discussions concerning things that are important to our neighborhood. Help us solve problems and make our neighborhood the best in the city. To join the list, send an e-mail to Steve Plice at steveplice@verizon.net



- **Designs & Drafting**
- **Residential Addition & Renovation Construction Plans**
- **Ready to Permit & Build**
- **Ideal for Homeowner Contractor or Outside Contractor**
- **Construction Consulting**

384-4331

Mention this ad for a \$50 Discount

If you find yourself in a hole, stop digging. - Will Rogers

October 2004

Astrological Sign: Libra (September 23 - October 23)
and Scorpio (October 23 - November 22)

Flower of the Month: Cosmos

Birthstone: Opal

☾	Last Quarter	6th	5:12 a.m.	11th	Columbus Day
●	New Moon	13th	9:48p.m.	31st	Halloween
☽	First Quarter	20th	4:59 p.m.		
☾	Full Moon	27th	10:07 p.m.		

November 2004

Astrological Sign: Scorpio (October 23 - November 22)
and Sagittarius (November 22 - December 21)

Flower of the Month: Chrysanthemum

Birthstone: Topaz

☾	Last Quarter	5th	12:53 a.m.	2nd	Election Day
●	New Moon	12th	9:27 a.m.	11th	Veterans' Day
☽	First Quarter	19th	12:50 a.m.	25th	Thanksgiving Day
☾	Full Moon	26th	3:07 p.m.		



(Continued from page 2)

and the ends of which will not be known for sometime. **Steve Plice** again advised there will be a meeting on October 20th at 7:00 pm to discuss such issues. Mr. Kriseman advised the City is considering funding "Find Your Way Signs" which would be on the interstate to advise visitors of local attractions. Councilman Kriseman extended his thanks to the JTCA for their support shown at the Council meeting regarding the Street Vending Ordinance. Taking some questions from the attendees, were issues such as why doesn't the City's web site list our industrial park as part of our neighborhood, Kudos to the City for their fast work of trimming trees after the storm, and if there was going to be a transportation and supply hub located within the City in the near future. The Councilman then advised the Council is attempting to re-vamp the Codes Department by allowing weekend and night inspections, conducting exit interviews of investigators, to streamline to board which hears the cases and to include the City's properties in the inspections. He also announced the possible implementation of a 311 system which would be used for all City Services of non emergency status.

- Next our CPO, Officer **Rich Hladik** spoke. Officer Hladik advised that he had been reassigned for storm duty to both Punta Gorda and Shore Acres due to local flooding. However, things in the neighborhood have been fairly quiet with no home burglaries and auto thefts being contained within business areas. After fielding some questions, he advised that it is his practice to visit the sex offenders residing in our neighborhood on a regular basis.
- **Mike Fredericks**, who is an Engineer with the City of St. Petersburg Transportation Department was then introduced and began the review of our neighborhood traffic plan and the recent proposed amendments. He advised there were petitions brought to him requesting the installation of Speed Bumps in various locations within our neighborhood. He explained the process needed to implement such amendments and if they are approved, the method in which they are indexed for priority and then allowed within the Fiscal Year's Budget. The proposed locations for the speed bumps were as follows:
 - 38th Avenue North, between Park Street and Tyrone
 - 26th Avenue North, between 80th Street and 79th
 - 79th Street, between 26th Avenue and 22
 - 76th Street, between 30th Avenue and 34
 - 66th way (near 38th Avenue North and 66th Street)
- During the discussion, it was asked what type of bumps would be installed, to which Mr. Fredericks advised the flat tables as is located on 80th Street have been found to be less effective than more parabolic shaped, thus any new features would be a more rounded hump. Later during discussing it was advised that based on a study of speed bumps, children were 60% less likely to be hit by a car when speed bumps were in place. It was then motioned and seconded to vote on all petitions at once as apposed to each feature individually. This verbal vote resulted in a 29 yes to 1 no pass.
- Mr. Killian then allowed a representative for each petition speak as to why they feel the feature is needed. The following neighbors spoke:
 - 26th Avenue, **Ron Annis** and son **Steve**
 - 26th Avenue, **Michelle Stratton**
 - 78th Street, **Gwen McCullough**
 - 66th Way, **Stacy Harms** with **Tim Sullivan** adding a comment
 - 38th Avenue, **Ron Russell**
- **Mike Fredericks** added that on 79th Street, the Azalea Middle School is located and **Tom Killian** added that the Principal of the school did sign the petition.
- **Ron Russell**, Chair of the Traffic and Safety Committee then commented on how to report traffic issues to get them addressed and resolve and what documentation to provide him to follow through with the City and/or the police.
- After the discussion was over, a secret ballot was taken which resulted in a 24 yes and 5 no result.
- The meeting was adjourned at 8:24 pm

RAHEB Family Chiropractic

Dr. Jeffrey Raheb

Chiropractor

Wellness • Injury • Accident



Se Habla Español
Children • Medicare

6701 - 38th Avenue N., Suite B-1

St. Petersburg, FL 33710

Office: (727) 381-3456 • Cell: (727) 692-0643 • Fax: (727) 381-3762

DAN'S HAULING, INC.

Mary Lombardi / Treasurer
8110 30th Ave. N., St. Pete, FL 33710
(727) 341-1135 • Fax (727) 381-1114



WE HAUL ANYTHING!

- Construction Sites
- Demo Work
- Garage Clean-Outs
- Yard Clean-Ups
- Drop Off Service
- 12 Cu Yard
- Same Day Svc.
- Free Estimates



M-F 7am-6pm
Lic. #C680083
We accept CCC

Discovery Learning Center At PARC

Caring for and educating children of all abilities since 1953

Credentialed Teachers / Experienced staff
Nurse on staff
Small Classes
Toddler Computer Lab
Toilet Training / Independent self-care skills
Trained to work with special needs
On-site therapy (PT, OT, Speech, Behavior)

Day Care / Early Intervention / Before & After School / Pre-K / Summer Camp

3100 75th St. N. 727-345-9111

www.discoverylearning.org

(727) 344-1604

Extra Closet

100% Air Conditioned Storage

KEN & BOB
Managers

2401 Anvil Street N.
St. Petersburg, FL 33710



Sponsors Needed!

If you live in the Jungle Terrace neighborhood and own a local business, we need your help to sponsor your neighborhood newsletter, the official monthly publication of the Jungle Terrace Civic Association.

Our rates are reasonable and our newsletter reaches people in your area that can purchase your service.

Business Card Size ad	\$45.00 a year
¼ Page Ad	\$115.00 a year
½ Page Ad	\$225.00 a year
Full Page Ad	\$450.00 a year
You supply full page (8.5 x 11) insert	
.....	\$30.00 for one month

Please call Tom Killian, 343-2041, and I will be glad to tell you how our newsletter can help you increase your business.

FASTSIGNS®

Sign and Graphic Solutions

Made Simple.®

- Banners
- Vehicle Graphics
- Full Color Graphics
- Exhibits & Displays
- Safety & ID Signs

www.fastsigns.com



4058 Park Street - St. Petersburg

727-341-0084



Home of the Month by Linda Mouriski

This Month's Neighborhood Pride Award goes to **Bert & Jane Zellers**. This lovely home is located at 8201 31st Terrace. The Zellers purchased this 1,600 sq. foot, pool home 6 years ago as they found this to be a good location to live, convenient to many things. The beautifully landscaped yard adds warmth to this beautiful home. This home was built in 1959 on a large corner lot. Please drive by and see this nice home and the wonderful curb appeal it offers. Congratulations Jane and Bert.



Newsletter Articles

Do you have a letter, issue, article, or recipe you would like to publish in the JTCA newsletter? We welcome letters, comments, and contributions from our neighbors.

We would like to invite you to create articles that will inform our neighbors about items of interest relating to our neighborhood. Some suggested subjects are Pinellas Trail, Tyrone Corridor, Tyrone Square Mall, the Dog Park, Pool and Tennis Courts, Soccer League, Azalea Little League, Walter Fuller Park, the Devil Rays Complex, History of Abacrombie Park, our Linear Park 30th. Ave. N., the two schools in our area, Walter Fuller Center after renovations, Mobile home park on 34th. Ave, recipes, etc.

Photos are welcome. We can also take photos for your article. Articles and photos can be in soft-copy (preferred) or hard copy.

Send to; Bob Miller 8215 30th Ave N 343-4436
BluegrassBob@Earthlink.net

Article and Advertising Acceptance Policy

Articles will not be accepted which in any way is considered to be lacking in judicious good taste or moral propriety, or which demeans any particular race, language, religion, or political view. Articles of a controversial political nature will not be accepted. Advertising of a controversial political nature will not be accepted. Advertising found to contravene truth, exaggerate the description of a product or service, or containing fraudulent statements will not be accepted. Advertising is accepted with the conditional understanding that the sponsoring company and principal beneficiary of the advertisement is ultimately responsible and liable for its content. We reserve the right to reject or revise all copy submitted, or to cancel advertising at any time.

Finding one of her students making faces at others on the playground, Mrs. Smith stopped to gently reprove the child. Smiling sweetly, the teacher said, "Bobby, when I was a child, I was told that if I made ugly faces, it would freeze and I would stay like that." Bobby looked up and replied, "Well, Mrs. Smith, you can't say you weren't warned."



Jungle Terrace Community Policing Officer Rich Hladik 892-5953

- After fielding a question regarding thefts occurring in homes located within the County jurisdictions (often across the street from residences in the City)
- Officer Hladik advised that the City and the County had no way to share information in the past. However, with a new system, which will be implemented in the near future, most departments will be able to check records, crimes and other pertinent information between different municipalities.



This will be a Great Help to our Officers!

Family Owned & Operated

Contour...

Contain...

Create...

FREE ESTIMATES

BoulderLight™

Creative Curbing Inc.
FREE Estimates

The Ultimate In Curb Appeal

Our concrete borders look and feel like genuine brick and stone.

727 384-4715

With this ad \$50 off with 100 linear feet order
 \$100 off with 200 linear feet order

Mediation Specialists

Providing Dispute Resolution For the Commercial, Business & Residential Community.

We Specialize in Pre-Litigation Conflicts Regarding Consumer, Employee, Contract and Insurance Disputes. We offer Flexible Scheduling

Telephone: 727/345-7000
 Cert# 01933R Not a Law Firm

Stylecraft

Window Treatments, Inc.

501 - 9th STREET NORTH
 ST. PETERSBURG, FLORIDA 33701-2198
 PHONE 894-6858 • FAX 821-5566
 TOLL FREE 1-800-758-2759

Armand Theodore Joyal II
 Manager

DRAPERIES & BEDSPREADS
 VALANCES & TOP TREATMENTS
 VERTICAL & HORIZONTAL BLINDS
 MICRO & MINI & MID SIZE BLINDS
 SHUTTERS & 1" & 2" WOOD BLINDS
 DUETTE & CELLULAR SHADES
 FABRIC PLEATED SHADES
 UPHOLSTERY & WALLPAPER
 CARPET & FLOORING
 REPAIRS & ALTERATIONS



Important Phone Numbers

Emergencies	911
Rich Hladik, Community Policing Officer	892-5952
Police (non-emergency)	893-7780
(CASA)	898-3671
City Council Office	893-7177
Codes (get a case number)	893-7373
Elderly Information	893-7101
Garbage Collection Inf.	893-7334
Graffiti	893-7394
Library (Azalea)	893-7930
Mayor's Action Center	893-7111
Mosquito Control	464-7503
PARC (Pinellas Assoc. for Retarded Children)	345-9111
Public Service Rep. (Susan Fuchs)	893-4137
Rodent Control	893-7360
Schools; 74th St. Elementary	893-2120
Azalea Elementary	893-2187
Azalea Middle	893-2606
Street Light Maintenance (CL & P)	1-800-228-8485
Tip Line	892-5000
Water & Sewer Problems	893-7761
Walter Fuller Center	893-7443
Walter Fuller Pool	893-7636
For a free smoke detector Or home inspection	893-7233

Mark Your Calendar

2004 Meeting Dates

January 19
 February 16
 March 15
 April 19
 May 17
 June 21
 July 19
 August 16
 September 20
 October 18
 November 15
 No December Meeting
 Social 6:45 P.M.
 Meeting 7:00 P.M.



For A Lush Green Beautiful Lawn and Pest Free Home

Certified Pest Control Operator
& Horticulturist on Staff



"Call Us
& Relax"



FLORIDIAN
PEST & TURF MANAGEMENT, INC.

- Lawn Spraying
- Fertilizing
- Weed Control
- Pest Control

RESIDENTIAL & COMMERCIAL
Professional Lawn Care & Pest Control

(727) 344-2407

Officers and Board Members

President	Tom Killian	343-2041
Vice President	Ron Russell	345-7000
Secretary	Lyn Dexter	345-7000
Treasurer	Mary Lou Mitchell	345-4408
Board Member	Mary Scott	384-1718
Board Member	Linda Mouriski	381-4845
Board Member	Emily Coeyman	347-7366

Committees

	{ BluegrassBob@Earthlink.net }	
Newsletter Editor.....	{ Bob Miller	343-4436 }
Newsletter	Tom Killian	343-2041
Membership	Mary Lou Mitchell	345-4408
Traffic	Ron Russell	345-7000
Home of the month	Linda Mouriski	381-4845
CONA Report	Steve Plice	344-3120
Welcoming	Mary Scott	384-1718
	{ BluegrassBob@Earthlink.net }	
WebMaster.....	{ Bob Miller	343-4436 }
Meeting Refreshments.....	Betsy Dosh	343-3070





Jungle Terrace Civic Association
Member: Council of Neighborhood Assoc.
2275 80th Street North
St. Petersburg, Florida 33710
E-Mail: tomkillian@juno.com

Forwarding Service Requested

PRSRST STD
U.S. POSTAGE PAID
St. Petersburg, FL
Permit No. 1084

Code Violations - How to get them solved.

By: **Tom Killian**

Many Jungle Terrace members have called me and asked who do they call to solve code violations and other problems. In this article I want to share with you what I do to solve these problems. We live in one of the finest areas in St. Petersburg. Our homes are close to all the businesses and services that we need. We have two great parks and our home values have skyrocketed in the last ten years. Our crime statistics are some of the lowest in our city. Many new people are moving into our city who do not know the codes that have been established. We want to work with them and our long time residents to follow the established codes. It is our obligation to maintain our properties and by doing so our home values increase and we create a place where people want to live.

Mayors Action Center 893-7111 OR log onto Mayors Action Line at www.stpete.org

When you call in your complaint please ask for 1-complaint number, 2-complaint takers name, 3-record time and date of your complaint. Tape your complaint sheet to a large mirror at home so you won't lose it. The mayor's action line should be called when you have complaints about: Potholes in the road, Overgrown lots, Garbage Can Repair, Cracked Sidewalks, Damaged or missing street signs, Tree Trim, Cleaning of catch basins and pipes, Street Sweeping, Removal of dead trees from right of way, Graffiti, Debris in street and alley right of way, Asphalt street repair, Curb and Gutter repair, Pavement Markings, Street resurfacing. Please give the house and street number where the problem is. Be very

specific when calling in the complaint. The above complaints will be handled by our Public Service Representative Susan Fuchs. Check each week on the status of your complaint by calling 893-7111 and giving your complaint number to the person who you speak with.

Code Inspectors Office 893-7373

Our code inspector is Ernie Turner. Ernie's responsibility is from the city curb to the homeowners house. When calling in a complaint give the house and street number. Be very specific about what the problem is. Be sure to get a 1. complaint number, 2. Persons name who took the complaint, 3 Date called in. Tape your complaint sheet on a large mirror at your home so you don't lose it. Follow up the complaint each week as to its progress using the complaint number. The code inspectors office should be called when: High grass in yards is over 10", Boats docked in the front of a persons home, Trash or boards piled in a yard or leaning against house, Cars parked on lawns without approved parking surfaces, Motor homes parked in front of homes. There are more violations than I have space to list. You can pick up a code brochure at City Hall in the Mall Located inside the Tyrone Square Mall near JC Penney.



COPYRIGHT NOTICE.

Clipart used in articles in this publication is from MS Publisher 2003 and the MS Office Online, Clipart and Media Site. Copyright © 2003 Microsoft Corporation, One Microsoft Way, Redmond, Washington 98052-6399 U.S.A. All rights reserved.