

Circulation 600+

Boca Ciega Bay

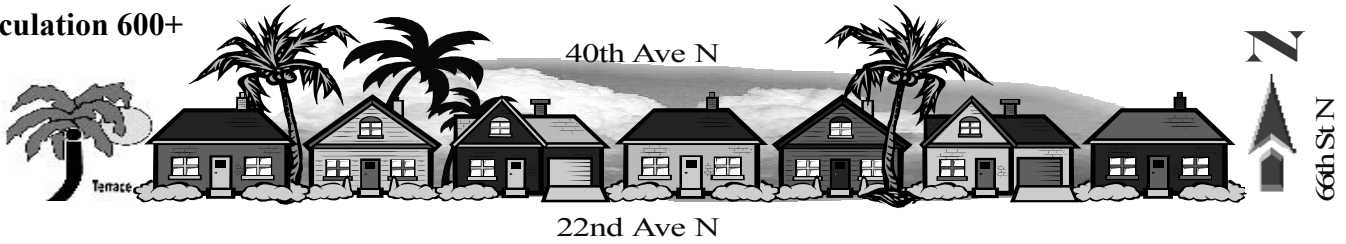

Jungle Terrace Civic Association

Awarded 2004 Newsletter of the Year

In this issue

Committees	19
Gardening Tips	13
Event News	10 & 11
Home of the Month	17
Important Phone Numbers	18
JTCA Discussion List	15
JTCA Web Site	15
Letter to Editor	12
Library	9
Monthly Meeting Minutes	3
NEWS	9
News from Sponsors	2, 12, 14
News or Articles Info	18
Officers/Director at Large	19
Science Center News	14
Tips & Tricks	17

JTCA Meeting is Monday September 18th, Meeting begins 7:00 PM, held at the Walter Fuller Youth Center. 7891 26th Avenue North.



AGENDA

- 1). **Karen Saleg - Pinellas County Extension**
Discussion on Nutrition & Labeling
- 2). "We will hear from presenters on both the proposed traffic calming additions to the northeast section of the neighborhood and a representative of the Chabad Jewish Center. We anticipate **voting** on both issues."

NEWSLETTER PRINTED BY

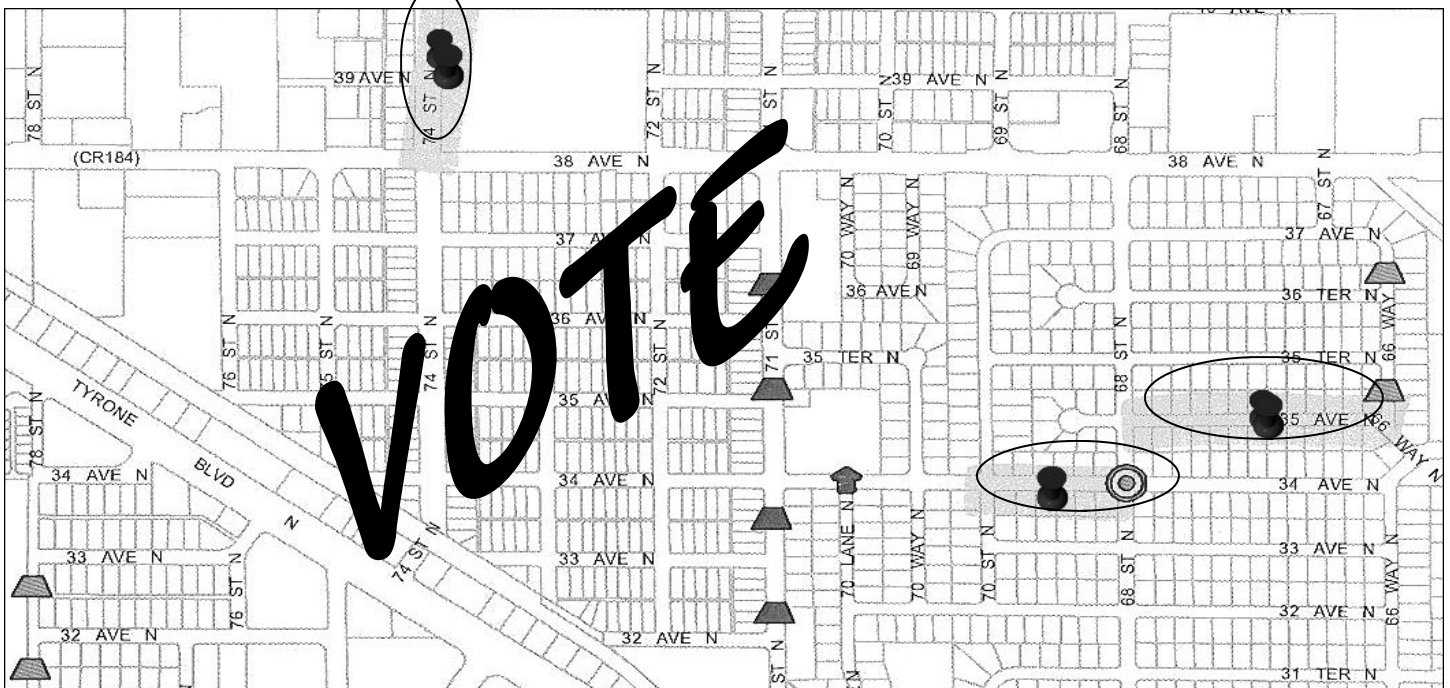

Define "Estimate" by Mark Shull (See ad below)

You have just dropped your vehicle off at the shop to fix some problems. Later, you get a phone call with an estimate for the proposed repairs. Some you were aware of and others the mechanic brought to your attention. So far, so good... inquiring advice as to which repairs can't wait and which could. Ok, now you're informed as to what needs to be done, what order it should be done, and how much it will cost, after weighing your options and give the go ahead and authorization for repairs; and carry on with the rest of your day. Later that day your car is ready to be picked up, you are given the bill and the amount due is more than you approved! What happens next, do you pay the bill and go on your way. Do you refuse to pay and demand your car back? Maybe you agree to pay only the authorized amount and not a penny more. This is where the fun begins...

What are your rights; most people don't know them until they are toe-to-toe with a bloated bill while their ride to the shop eagerly waits for the signal to leave. Thankfully, this is not you, today...

In short, it is the shops responsibility to inform you of the costs of all and any repairs before doing the work; Law states "You may not exceed the amount of the written estimate by more than \$10 or 10 percent, whichever is greater, but not to exceed \$50 without the written or oral consent of the customer."

All the details are at the Florida Department of Agriculture and Consumer Services website at www.doacs.state.fl.us. You, as a consumer, have specific rights and the more you know the better position you'll be in if the unexpected happens.

The easiest way to avoid this entire issue is to have a very good working relationship with your mechanic. Tell him exactly how much you can afford and ask for a call before proceeding with any "extra" repairs. Not all repair costs can be know before the work starts, and law addresses this issue too. But keeping in regular communication and knowing your rights will give you the best chance for predictable and manageable visits to your favorite shop.



Der Stern ihrer Sehnsucht

MERCEDES-BENZ

Shull Automotive Repair

Mercedes-Benz

BOSCH

Authorized Service Facility

Conveniently Located at:

6618 69th Avenue North
Pinellas Park, FL 33781
727.214.1460 tel
727.214.1466 fax
msar@shullweb.com
Open Mon. - Fri. 8:30-5:30

ASE Blue Seal of Excellence Mem-

Minutes of Membership Meeting August 21st, 2006*Provided by Association Secretary Paula Zachem*

The Meeting started at 7:02 pm. Acting CPO, **Officer Scott King**, spoke about crime in the area. A correction was given from the last meeting that there were not a total 117 car thefts from just our area, that total was for the entire City. Crime statistics for the Jungle Terrace neighborhood for the period 07/17/06 through 08/20/06 included 19 auto burglaries and 24 auto thefts at the mall.



Officer King spoke of the number of retiring officers, expected to be about 70 this year, and the attempts to hire additional officers. He also spoke about the parking problems at the soccer fields. He issued 38 citations and issued another two on the way to the meeting and could issue an additional four if the vehicles were still there when he left.

Officer King spoke of a major concern at Walter Fuller Park. A Mosquito Control Officer making rounds in the Park came across suspicious activity behind the Pool area. Found were a scope, like what is used on a rifle, duct tape and other items. It is believed that someone has been watching people at the pool. We are urged to report any suspicious activity of people heading to where they are not supposed to be in the Park or any suspicious activity at all.

Nancy Whitlock, Deputy Superintendent of Communications of Supervisor of Elections Office spoke about voting and all the different programs they conduct to educate voters. She explained early voting hours (Monday through Friday 10-6 and Saturday 8-4), locations and about the need for poll workers. If anyone can volunteer, they are urged to do so. She spoke about how they go to different high schools and conduct elections for Prom King and Queen and the students get to see how the voting machines work and experience it for themselves. She also spoke about voter registration and how there is now a statewide data base to prevent fraud. She explained that you can ask for an absentee ballot for any reason now. When voting, she urged everyone to have some kind of photo signature identification; if not, your vote will be a provisional ballot until verified. Ms. Whitlock addressed the 100 foot zone from the entrance to the polls where voters are free from harassment and questions when entering and exiting the polls. She discussed the voting machines, how they work and the security of them. She then held a question and answer session.

President Steve Zachem spoke about where proposed speed bumps are and that we will be voting on them at the next meeting. He also spoke about a proposed plan in the very early stages for the public garden on 22nd Avenue North to be sold to a synagogue. He stressed that this was in the very early discussion stage.

The Minutes of the July meeting were accepted.

Sheldon "Shelly" Schwartz, a candidate for School Board District 7 spoke at the meeting.

Ron Russell spoke of Pets in the Park on November 19, 2006, from 9 to 11. There is a need for volunteers to help set up and tear down. Any volunteers are asked to call Ron. Petsmart has agreed to participate again this year as has All Pets Inn and others. A groomer is possible as well as other vendors and prizes.

Minetha Morris, a candidate for School Board District 7, was introduced and spoke briefly as well.

Tom Killian spoke about the most recent CONA meeting. He reminded everyone of the Neighborhood Day at Tropicana Field with the Rays playing their last home game against the Yankees. Tickets are \$5 each. Please contact **Yusuf Saeed** to let him know you will be attending and to give him your money. He also spoke about the Neighborhood Picnic on October 28, 2006. Please plan on bringing a covered dish to share.

Finally, Tom spoke about the possibility of the Rays moving their Spring training to Charlotte County. Though their lease isn't up until 2007 with an optional two years after that, we should think about what the Association will accept for the training complex if and when they leave.

The meeting was adjourned at 8:23 pm.

SCIENCE CENTER

explaining our world

7701 22nd Avenue North
St. Petersburg, FL 33710
Ph. 384-0027

FAMILY ASTRONOMY NIGHT, "BACK TO THE MOON"

Saturday, September 30. Free to members, \$5 non-members.
Planetarium Shows and Observatory Viewing.
Visit www.sciencecenterofpinellas.com for more information.

Pre-school registration for children 2-5 is underway!
Classes for parent/child teams begin October 5.
Children must be two years old at the time of registration.
Call for more information and watch the web site.

Register now for the Center's Senior Friendly Computer Classes!
Classes start in October and include Intro to Computers,
Microsoft Word, Files and Folders Photoshop and Graphics.
Call for more information.

FALL WINTER BREAK BROCHURES ARE HERE!
Pick them up at the Science Center or City Hall in the Mall!

Gulf Coast Christian Schools
 Preschool Elementary Middle School

Preschool - 8th Grade
 Limited Space Available

Online Registration
 Low Teacher / Student Ratio
 PE, Music, Robotics
 Outstanding Extended Learning Programs
 Voluntary PreK
 Field Trips
 Web Based Site for Grades, Attendance, Etc.



727-345-3448
 www.gccsida.org
 6305 36th Ave. North St. Petersburg, FL 33716

Don Can Fix It!
Yes he can!

Home Maintenance and Repairs

From Furniture Assembly to Hauling; from Pressure Washing to Yard Work - Let us whittle down your "Honey Do" List

Need it fixed? Give us a call!



Phone: 727-688-3946
 Email: info@doncanfixit.com
 On the web at: www.doncanfixit.com

Don Rogers
 a Jungle Terrace Resident



great beginning

nail and hair designs
 4101 5TH AVENUE NORTH
 ST. PETERSBURG, FLORIDA 33713
 TELEPHONE 327-1785

Specializing in:

- Japanese Straightening
- Haircuts & Highlights
- Color

First initial visit - Free haircut with one step color



Jason D. Miller, D.C.
 Chiropractic Physician

1228 66th Street North • St. Petersburg, Florida 33710
 Phone (727) 384-6168 • Email millerchiro@verizon.net

Annual Membership Dues Due in January

If you wish to join the Jungle Terrace Civic Association, please take a moment to fill out this membership form and bring it to the next meeting or send your dues to the address below. Please include \$13.00 - per household for membership, due in January of each year. If you can donate more than the membership dues, it would be appreciated. We are a Nonprofit 501(c)3 Tax Exempt Civic Association.

NAME: _____
 ADDRESS: _____ ZIP _____
 PHONE: _____
 E-MAIL: _____

Mail to: Jungle Terrace Civic Assoc. 7975 22nd Ave N, St. Petersburg, FL. 33710 Phone 347-2396
 Dues: \$13.00 Donation: _____

Please make checks payable to: **Jungle Terrace Civic Association.**

Providing Outstanding Service to SELLERS and BUYERS....



JoAnn Nicolo
cell: 727.480.6348
direct line: 727.864.5628

Sellers: "Your Home Your Choice"
We offer several commission plans

**Buyers: ERA Compass offers a
1.5% Buyers Bonus Credit at Closing***

and much more....

Call Us Today!

*Restrictions apply. Please phone agent for details.



Claudia Gramley
cell: 727.776.7935
direct line: 727.864.5607



ERA COMPASS REAL ESTATE, LLC

5901 Sun Blvd, Suite 105 St. Petersburg, FL 33715



Rolls-Royce



JAGUAR

CHRYSLER



Ford

VOLVO



**Bill GRAMLEY'S
AUTOMOTIVE**
347-7676
JAGUAR - MERCEDES
BMW - VOLVO - ROLLS-ROYCE
EUROPEAN DOMESTIC JAPANESE

AAA
APPROVED
QUALITY WORK!
AT A FAIR PRICE

**Bill GRAMLEY'S
AUTOMOTIVE**
347-7676
JAGUAR - MERCEDES
BMW - VOLVO - ROLLS-ROYCE
EUROPEAN DOMESTIC JAPANESE

Extended Warranty Service & Repair Foreign & Domestic



3984 Tyrone Blvd. N., St. Petersburg, Fl. 33709





KC Jones
Broker-Vice President

Realty Executives Cell: 727-458-5263
 4020 Park St. N KC@KCJONES.INFO
 St. Petersburg, FL. 33709 FAX: 727-345-6969



Sold Properties in the Jungle since July 26, 2006

Address	Bedrooms/Bath	Square footage	listed price	Days on Market
8129 22 Ave N.	2/1	947	\$159,900.00	97
3542 70 St N.	2/1	960	\$171,600.00	8
1350 74 St N.	4/1	1,172	\$197,500.00	99
8319 40 Ave N	3/2	1856	\$299,900.00	178
8115 33 Ave N	3/2	1366	\$319,500.00	21

There were 5 properties that sold in our area in the past month. The average sales price was \$224,170.00 and the average square footage is 1260, selling at \$177.91 per square foot.

The sold prices have not been included to protect the privacy of the Buyers. Please call for additional information. The information sited in this ad is obtained from the MLS system, Realtors, owners, and the public records. The properties have been listed and sold by various participants in the MLS System.



Park St. West \$359,900
 3 bedroom 2 bath with large family room.
 Updated kitchen. 2 car garage/
 Double lot
 A Lot For the Money!!!



Allendale Beauty
 4 bedroom 4 bath 2400 htd. sqf.
 Upgraded with new kitchen, windows, baths. Landscaping with reclaimed water. Large 2 car garage and fenced lot.
 \$550,000.00



Largo \$279,000.00
 3 bedroom 2.5 bath on corner Cul-de-sac lot. Large family room with fireplace. Inside laundry. Attached 2 car garage. Large lot with privacy fence.



Great Woodlawn
 \$215,000.00
 2 bedroom 1 bath with wood floors, Jacuzzi tub, new roof, central H/A. Family room, large vinyl fence with alley access and garage.

Realty Executives your Local Real Estate Company
727-458-5263





Carol Vallee
Realtor

**6800 Gulf Boulevard
St. Pete Beach, FL 33706**

Phone: 727-519-5522

Fax: (727) 368-0600

Email: ValleeGirlCarol@aol.com

Call today for a free market analysis of your property! Whether you are moving locally or across the country, I can help you!

Ad not intended to solicit those working with other agents.



1300 Jungle Ave, St. Petersburg, FL 33710

Apple Homes will be constructing the Bartolini model with 3254 heated square feet. The first floor features over 2600 square feet including master bedroom, study, formal dining and **MANY** other features.

Mediterranean Style new construction.

West St. Petersburg Community Library News

Children's Programs

Mother Goose : (infants - 3 years) Tues /
Wed and Fri 11:00am

Preschool Story Time: (ages 3-5) Tues /
Wed and Fri 10:00am



Special Events for All Ages

"How to pick a dog" Monday June 12th - 1pm

"Reptiles" Monday June 26th - 1pm

"Ronald McDonald" Monday July 17th - 1pm

"Magician - Chris Oz" Monday July 24th - 1pm

West St. Petersburg Community Library

750 66th St. North
St Petersburg, FL. 33710

727-341-7199

Monday - Thursday 7:30 a.m. to 9:00 p.m.

Friday - 7:30 a.m. to 4:00 p.m.

Saturday - 10:00 a.m. to 5:00 p.m.

(reduced hours when classes not in session)



by Donarita Vocca

Character - The imperative is to define what is right and do
it. - Barbara Jordan

Gruskin & LaBerge, P.A.

ELDER LAW

- Medicaid asset protection and applications
- Power of attorney
- Living wills/Health care surrogates
- Estate and Probate matters

2719 First Avenue North
St. Petersburg, FL 33713
Phone: 727-321-1918

CONSUMER LAW

- Lemon law
- Rebuilt wrecks
- Car sales fraud
- Credit report errors
- Dealer fraud

FAMILY LAW

- Divorce
- Child custody and visitation
- Child support
- Paternity



David Gruskin Suzanne LaBerge

E-Mail: David.Gruskin@verizon.net
www.gruskinandlaberge.com

Confidence - It's not who you are that holds you back,
it's who you think you're not. - Unknown

EAGLES NEST RESIDENTS, INC.

7801 34TH Ave North
St Petersburg FL 33710

Phone & Fax (727) 347-7909
Resident owned Mobile Home Community
Age 55 and over RV'S WELCOME
rental and sales of mobiles



Steve's WINDOWS & DOORS, Inc.

727-545-4701

JOHN KANTASKAS

6720 46th Ave. North, St. Petersburg, FL 33709
State Cert CBC-047793

Providing Beautiful Smiles!

General & Cosmetic Dentistry

Dewey L. Bracy, DMD, PA

7755 38th Ave. N., St. Petersburg 343-0824



- 19 Years in the Bay Area
- Always Welcoming
New Patients

ELECTRONIC FILING
REFUND LOANS IN 24 HRS.

TAX RETURNS FROM
INVOICES & RECEIPTS



THE TAX GUY, INC.

Guy Bickerstaff, E.A.
(727) 343-1398
(727) 521-2765

CELL (727) 418-6488
2401 72ND ST. N.
ST PETERSBURG, FL 33710

FAX (727) 343-1398
BOOKKEEPING &
INCORPORATIONS

*Clothing and Household Donations Assist
Mental Health Clients*



Are you cleaning out closets and unloading “stuff” that is taking up too much space in your house?

You can contribute used clothing and household items to help those who need them by donating them to the agency known as “Suncoast Center for Community Mental Health”.

Suncoast Center is a nonprofit organization that started in 1944, and last year helped more than 15,000 people in St. Petersburg and Pinellas County. Suncoasts’ clients are of all ages, from toddlers to senior citizens, and come from all walks of life. Many are lower income, unemployed, or even homeless. For them, getting treatment is only the first step, and the challenge of setting up life again is an important part of returning to normal life. When a therapist thinks a client is ready for that step, the client gets approval to go to the “thrift shop” to find free clothes, dishes – whatever is available to help the make a home and dress to be able to work again.

Donations to help can be brought to Suncoast’s main building – 4024 Central Avenue, due south of Jungle Terrace – any time from 8 a.m. until 5:30 p.m., Monday through Friday. Suncoast Center is a 501(c)(3) organization, so your donations are tax deductible, based on your estimate of their value.

For more information, see our web site at www.suncoastcenter.org, or phone our Community Relations Manager at 727-327-7656 ext. 238.

Sponsors Needed!

If you live in the neighborhood and own a local business, we need your help to sponsor our newsletter, the official monthly publication of the Jungle Terrace Civic Association. Our rates are reasonable and the newsletter reaches people in your area that can purchase your service.

- Business Card Size ad \$50.00 a year
- ¼ Page Ad \$130.00 a year
- ½ Page Ad \$250.00 a year
- Full Page Ad \$500.00 a year

You supply full page (8.5 x 11) insert, up to 600 ...\$35.00 for one month Please call Steve Zachem to explain how our newsletter can help you increase your business.

Kimberly Boccia
Store Director

ALBERTSONS INC. 3900 66TH. STREET NORTH
SAINT PETERSBURG, FLORIDA 33709
727-381-4312 FAX 727-381-6324

Serenity Pools, Inc

Specializing in Quality Remodels
and New Construction

Kim Bingham
(727) 224-9961

Rick & Kim Bingham
Owners/Operators
State Lic. #CPC1456564

Office: (727) 345-8996
Fax: (727) 343-2295

Exit Realty Suncoast

15231 Gulf Blvd.
Madeira Beach, FL 33708
Agent: (727) 692-9866 (cell)
Business: (727) 209-3948
Fax: (727) 209-1442
eric@exitrealtysuncoast.com

Eric Bedgood
Real Estate Consultant

**TRANSCONTINENTAL
LENDING GROUP**

MAKING YOUR DREAMS REALITY

Xina Rim
Loan Associate

1700 66th St. N. Suite 204
St. Petersburg, FL 33710
E-mail: xinarim@hotmail.com

Office: (727) 347-4300
Fax: (727) 347-4309
Cellular: (727) 459-1728

4th Annual "Pets in the Park"

Saturday, November 18th, 2006

7891 26th Avenue N.

Walter Fuller Youth Center
outside pavilion --- rain or shine.

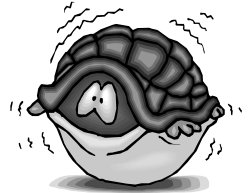

Free Admission and Registration!

All animals welcome!

*All pets must be leashed or held by owner.

Registration will begin at 9:00 a.m. There will be 15 categories to enter your pet to win. We will also have many other prizes and giveaways. We are **looking for volunteers** to assist with set up/tear down and registration.

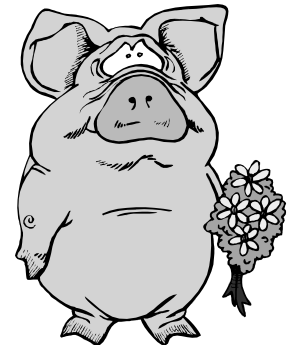

Please contact Ron Russell or Lyn Dexter at 727/345-7000 with any questions.



Bon Appetit, Let's Eat!

Let's Eat! It's what you want dinner to be: easy, convenient, nutritious, delicious, varied and less than \$2.85 per serving. We shop, chop and clean up. You assemble in our Let's Eat! professional kitchen, take home, cook and enjoy.



Reserve your kitchen time today at www.letseatdinner.com
727.520.1470 ~ 4946 4th Street North, #200, St. Petersburg, FL

Mike Krautkremer's Lawn Maintenance

Residential/Commercial
Licensed and Insured
Landscape Services

Mow
Edge
Trim
Hedges
Mulch
Honest
Dependable



Free Estimates
Call (727) 647-0794
**Your Neighborhood
Lawn Service**

Jungle Terrace Civic Association
and the
Council Of Neighborhood Associations
Neighborhood Picnic



Saturday
October 28th, 2006
11:00AM to 2:00PM



- Walter Fuller Park 7891 26th. Avenue North
- Live Music By Blue Grass Southern Style
- Prize Raffle
- All City of St. Petersburg Neighborhoods invited
- Bring a Covered Dish
- Volunteers needed to obtain Raffle Prizes and help with setup of Picnic festivities.



Contact Tom Killian,
Program Coordinator,

for information and to volunteer.

343-2041 tomkillian@juno.com

TYRONE SQUARE REDEVELOPEMENT UPDATE



**Receive a FREE
Simon Giftcard
with your next Purchase!**

**September 1 –
October 15**

- * **Purchase \$2,000 or more of Simon Giftcards**
- ❖ **Receive a Simon Giftcard equal to 1% of total purchase (excluding handling fees, while supply lasts)**

Use your FREE Simon Giftcard anywhere in the world that a Visa debit is accepted, or as part of the payment towards the handling fees on your Simon Giftcard purchase.

For more information please contact Tyrone Square's Guest Services at:

Phone: 727-345-0126

Fax: 727-345-5699

E-mail: mmr9690@simon.com

WHO ME?

Remember the old Army recruiting poster message? Well that's the crux of this month's message for all our members and non-members. Jungle Terrace Civic Association needs your help, your involvement.

The Association is in serious shortage of help and assistance. Our involvement to promote city government, improvements in our neighborhood and more effective communication with membership in our neighborhood needs a louder voice, so to speak. Our mission is to enlarge member involvement in all areas of the associations activities. We are looking for more members to "Step Up", so to speak, by volunteering a small amount of their time and energy. The present overwhelming workload facing the Board and coordinators of upcoming programs is reducing the effectiveness of the organization. Your help will allow Board members and myself the EDITOR to focus on more important issues as they unfold.

Don't look for a "Panic Button" here, because we are not asking any one for anything special. We talking about putting out signs announcing the monthly meetings, clean-up / setup committees for the Annual Picnic and Pets in the Park, or by bringing your neighbor to the next meeting. The list is never ending, just like becoming the producer for this newsletter at some time in the future. We also need to attract some younger neighborhood members into the association on issues and their input. This means there's a slot for all to occupy. I noticed that by becoming involved you reap many benefits. It's a great way to meet and get to know your neighbors. Our association becomes larger, stronger and more effective. And most of all, having some FUN. If you are interested and wish to get involved with this association; ask any Board member or the Greeter at the next monthly meeting, phone us (the Board) or write to us at the address on page 18, and ask "How can I help?". The Editor.



"Call Us
& Relax"



FLORIDIAN
PEST & TURF MANAGEMENT, INC.

(727) 344-2407
(800) 799-2407

This Months Gardening Tips

Provided by Pinellas County Extension Services

**Psocid or Webbing Bark louse
Archipsocus nomas**

Florida gardeners often notice strange webs over the trunks or branches of trees and shrubs at this time of year. These tight, silken webs shelter tiny insects called psocids or webbing bark lice.



Webbing bark lice are communal web-spinning insects.

They occur along the Atlantic coast from South Carolina to Florida, continuing along the Gulf coast to Texas. Although they are present throughout the year, their numbers are greatly reduced in the cooler winter weather. Fewer colonies and fewer individuals in the colonies are found at that time of year. In the warmer parts of the year, the numbers of the colonies and the size of the colonies increases rapidly.

The tight web is believed to be produced by the psocids to protect themselves from predators. Under this web, the psocids feed and reproduce. Both the adults and the immature psocids or nymphs are small, usually less than 6 mm long, with soft bodies. The adult females may have long or short membranous wings that are held like the roof of a house over the body. The males have short wings. The females lay eggs singly or in groups, usually covering them with debris.

Both the adults and the nymphs feed primarily on lichens which commonly grow on the bark of trees and shrubs. Lichens are often gray, grayish green or silvery in color and appear as irregular blotches or patches on the bark. This feeding does not harm the tree or shrub in any way, and no control is needed. Eventually the webbing weathers and disintegrates.

Those seeing the webbing produced by psocids for the first time may fear that that it's being caused by caterpillars that will feed on the tree's leaves. Just remember that the webs of psocids will be against the bark and will not normally cover any leaves while fall webworm, a common leaf-feeding caterpillar on pecan, sweetgum and several other kinds of trees, produces webs that encase groups of leaves.

Free Lawn or Home Pest Analysis

**Over 20 Years Experience
Keeping Homes & Lawns
Pest Free**



State Certified
License #5391

- Insect Control
- Weed Control
- Fertilizing
- Lawn Spraying
- General Household Pests



www.flbugs.com

FOR IMMEDIATE RELEASE:
REGISTRATION FOR SENIOR FRIENDLY COMPUTER
CLASSES AT THE SCIENCE CENTER

Classes begin October 10, are held once a week and the fee is \$75 per class. These very popular classes are on a first-come, first-serve basis so it is suggested participants register now.

Class Descriptions and Schedules:

Introduction to Computers. Meets 6 sessions, Weds, 1:00 p.m.-3:30 p.m., Oct. 11-Nov.15. Covers basic personal computer hardware and software using Windows XP and Microsoft Works. Learn to create and send email, how to access the Internet, word processing and basic file management. Designed for the novice user who wants a better understanding of how to use computers.

Graphics. Meets 6 sessions, Mon, 1:00 p.m.-3:30 p.m. Oct. 9-Nov. 13. Covers making greeting cards, address labels, calendars, business cards and more using *Printshop*. Students should have basic computer skills before taking this class.

Photoshop Elements. Meets 6 sessions, Tues, 1:00-3:30 p.m. Oct. 10-Nov. 14. Learn to use Photoshop Elements to make the most of your digital photos. This class is designed for people who already have photos on a CD or digital camera.

IT'S YOUR CHOICE

BY DR. JEFFREY RAHEB

1. Maintain the health of your spine and nervous system naturally with chiropractic.
2. Wait for a crisis and use the "advanced" method shown below

The health of your spine and nervous system is something every individual should maintain throughout their life. Unfortunately, most people don't. Rather, they wait until their bodies start sending serious warning signs of a far-advanced problem before they begin chiropractic care.

This is a colossal mistake. Regardless of what brought you into our office (pain, auto accident, allergies, etc), our office's goal is to return your nervous system and spine to their optimal structure and function.

Advanced Photoshop Elements. Meets 6 sessions, Weds, 9:00 a.m.-11:30 a.m. Oct. 11-Nov. 15. This class is a continuation of this class and is for people who have taken our Photoshop class or who already have Photoshop Elements experience.

Files and Folders. Meets 6 sessions, Tues, 9 a.m.-11:30 a.m. Oct.10-Nov. 14. Beyond basic computer skills. This class teaches creation and organization of a computer filing system.

Microsoft Word, Meets 6 sessions. Tues, 9 a.m.-11:30 a.m. Oct. 10-Nov. 14. Learn the basics of MS Word. Designed for people who have a basic understanding of computers.

The Science Center located at 7701 22nd Avenue North in St. Petersburg.

The Science Center accepts checks, MasterCard and Visa credit cards.

For more information call 727 384-0027, Monday-Friday.

If a class is cancelled due to insufficient enrollment, students will be notified and receive a full refund.

Visit www.sciencecenterofpinellas.com for more information on the Center.

Contact: Marie Stempinski, PR/Marketing Director
727-384-0027
Seprmste@tampabay.rr.com

RAHEB

Family Chiropractic



Dr. Jeffrey Raheb
Family Chiropractor

Wellness • Auto Accidents • Children

6705 -B 38th Avenue N.
St. Petersburg, FL 33710
Office: (727) 381-3456
Fax: (727) 381-3762

Se Habla Español
Insurance &
Medicare accepted

www.rahebchiropractic.com

Then, we want to help you maintain your health with regular visits to keep you healthy...the way God intended.

The "advanced alternative" is not healthy, nor is it pretty. So which will it be? An ounce of **prevention** or a pound of "cure"?

Jungle Terrace Web Site

We have a web site for the Jungle Terrace Civic Association. It is at URL www.Jungle-Terrace.org. It is available for viewing to anyone that has internet access. The web site has important organizational information, a Neighborhood map, the softcopy Newsletter and much more. The Newsletter and map are in PDF format.



If you don't have the Adobe PDF reader you can download it free at www.adobe.com Look for this button

Questions contact Webmaster Bob Miller at BluegrassBob@earthlink.net



ZODIAC REPORT

Sign: Virgo
Aug 23 - Sept 22

September
4th Labor Day
11th Patriot Day
18th JTCA Meeting
22nd Rosh Hashanah
23rd Autumn begins
23rd Ramadan begins



The Jungle Terrace Internet Discussion List

Jungle Terrace has an Internet discussion list that is available to all neighborhood residents free. If you have a computer you can join. Learn what is happening today. When you sign onto the list, you can then participate in discussions concerning things that are important to our neighborhood. Help us solve problems and make our neighborhood the best in the city. To join the list, send an e-mail to Steve Plice at steveplice@verizon.net



Your Ad Could Be Here.

Business Card Size	\$50.00 a year
¼ Page Ad	\$130.00 a year
½ Page Ad	\$250.00 a year
Full Page Ad	\$500.00 a year

You supply full page
(8.5 x 11) insert.....\$35.00 for one month

Call Yusuf Saeed 347-2396
Steve Zachem 347-1959

Art Stone
COMPANY INC.

Orchids



MICHAEL J. POLEN
PAULA J. POLEN
Seedlings to Blooming
All Potting Supplies

3611 Tyrone Blvd.
St. Petersburg
Florida 33710
(813) 345-6733

MARY KAY®

Barbara A. Paul
Independent Beauty Consultant

6754 36 Avenue North
St. Petersburg, FL 33710
727 347-7822
727 580-7822
bpaul3@marykay.com
www.marykay.com/bpaul3

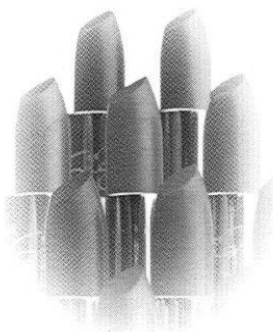

Repair Service

Free Estimates

Pressure Washer Rental Tools/Equipment Rental

AFFORDABLE MOWERS

Quality Work & Reasonable Prices
(727) 347-3103

Bill Domante, Owner

3800 58th Street North
St. Petersburg, FL 33709



Fax: (727) 344-3261
Toll Free: (800) 700-1412
Cell: (727) 204-6112

Debi Williamson

6620 1st Ave. So.
St. Petersburg, FL 33707

Home-Auto-Business-Health
debwilliamson@tampabay.rr.com



God talking to St. Francis...

GOD: Frank, you know all about gardens and nature. What in the world is going on down there on earth? What happened to the dandelions, violets, & thistle and stuff I started eons ago? I had a perfect, no-maintenance garden plan. Those plants grow in any type of soil, withstand drought and multiply with abandon. I expected to see a vast garden of colors by now. But, all I see are these green rectangles.

ST. FRANCIS: It's the tribes that settled there, Lord. The Suburbanites. They started calling your flowers "weeds" and went to great lengths to kill them and replace them with grass.

GOD: Grass? But it's so boring. It's not colorful. It doesn't attract butterflies, birds and bees, only grubs and sod web worms. It's sensitive to temperatures. Do these Suburbanites really want all that grass growing there?

ST. FRANCIS: Apparently so, Lord. They go to great pains to grow it and keep it green. They begin each spring by fertilizing grass and poisoning any other plant that crops up in the lawn.

GOD: The spring rains and warm weather probably make grass grow really fast. That must make the Suburbanites happy.

ST. FRANCIS: Apparently not, Lord. As soon as it grows a little, they cut it -- sometimes twice a week.

GOD: They cut it? Do they then bale it like hay?

ST. FRANCIS: Not exactly, Lord. Most of them rake it up and put it in bags.

GOD: They bag it? Why? Is it a cash crop? Do they sell it?

ST. FRANCIS: No, Sir, just the opposite. They pay to throw it away.

GOD: Now let me get this straight. They fertilize grass so it will grow. And when it does grow, they cut it off and pay to throw it away?

ST. FRANCIS: Yes, Sir.

GOD: These Suburbanites must be relieved in the summer when we cut back on the rain and turn up the heat. That surely slows the growth and saves them a lot of work.

ST FRANCIS: You aren't going to believe this Lord. When the grass stops growing so fast, they drag out hoses and pay more money to water it so they can continue to mow it and pay to get rid of it.

GOD: What nonsense! At least they kept some of the trees. That was a sheer stroke of genius, if I do say so myself. The trees grow leaves in the spring to provide beauty and shade in the summer. In the autumn leaves fall to the ground and form a natural blanket to keep moisture in the soil and protect the trees and bushes. Plus, as they rot, the leaves form compost to enhance the soil. It's a natural circle of life.

ST. FRANCIS: You better sit down, Lord. The Suburbanites have drawn a new circle. As soon as the leaves fall, they rake them into great piles and pay to have them hauled away.

GOD: No fooling? What do they do to protect the shrub and tree roots in the winter and to keep the soil moist and loose?

ST. FRANCIS: After throwing away the leaves, they go out and buy something which they call mulch. They haul it home and spread it around in place of the leaves.

GOD: And where do they get this mulch?

ST FRANCIS: They cut down trees and grind them up to make the mulch.

GOD: Enough. I don't want to think about this anymore. *St. Catherine*, you're in charge of the arts. What movie have you scheduled for us tonight?

ST. CATHERINE: "Dumb and Dumber," Lord. It's a really stupid movie about....

GOD: Never mind. I think I just heard the whole story from St. Francis.

Walter Fuller Center News
(727) 893 - 7443

Monthly Fee Classes

Children

	Day	Time	Cost (monthly)
Baton	Wed	5:30pm	\$19
Cheerleading	Thurs	4:00pm	\$16
Gymnastics	Thurs	4:45pm	\$18
Tae Kwon Do	Mon & Wed	5:30pm	\$35

Adult

Tae Kwon Do	Mon & Wed	6:30pm	\$40
Yoga	Tues & Thurs	6:30pm	\$32

by **Chuck Boehme, CLP**



Discovery Learning Center At PARC

Dedicated to the care and education of children of all abilities since 1953

Credentialed Teachers / Experienced staff
Nurse on staff • Small Classes • Computer Lab
Toilet Training • Independent self-care skills • Socialization
Trained to work with special needs
On-site therapy (PT, OT, Speech)
Community-funded tuition for those who qualify
Ask about our FREE developmental screenings and in-home early intervention service

M-F 7am - 6pm
Lic. #C680083
We accept CCC
Infants to 5 yrs

Quality Child Care / Early Intervention / Pre-K
3100 75th St. N. 727-345-9111
www.discoverylearning.org

ERNIE MARTIN PLUMBING

REPAIR SPECIALIST

- Faucets
- Toilets
- Water Heaters
- Sewer & Drain Cleaning
- Leak Repair

525-3952

Wagonwheel Flea Market



Midway Between St. Petersburg & Clearwater
1500 RENTAL BOOTHS 1000 UNDER COVER
Open All Day Saturday and Sunday

DAVID HUNTLEY, Manager

7801 Park Blvd.
Pinellas Park, Florida 33781

(Anyone Can Sell)
Phone (727) 544-5319





Home of the Month

by Mary Scott



they

Rich & Sue Cupan have lived in the neighborhood for 32 years, never wanting to leave but 5 years ago things changed ---- the view! They moved across the street. Now living at 7735 32nd Avenue North, the Cupan's have made major changes both inside and out. What started at adding a barrel tile roof and landscaping - led all the way through remodeling the kitchen and bathrooms. They now have everything wanted including their same neighborhood. Congratulations

If you have, or know of a property that you would like to have nominated as Home of the Month, please call 384-1718.

Unbalanced Current can hurt you By Tom Killian

Have you ever had your lights flicker, electric clocks stop and start flashing? This sometimes happens when there is a storm and possible lightning. If your lights start flickering on a regular basis you may have a serious problem like I did.

In July, our fan light would flicker on a regular basis. When I turned on another light in the house I heard a pop and smelled something burning. The surge protector which protected my computer had burned out, along with my aunts motor that ran her air mattress. Two days later, the same thing happened only to the new surge protector; it melted into a pretzel shape and filled the room with smoke and flames. I pulled the smoking surge protector out of the wall socket and threw it outside. This time besides the surge protector being ruined, it burnt out our microwave, our sprinkler system transformer and another air mattress motor. I called a local electrician who checked out all the wall sockets, pulled the cover off the main panel box and checked all the breakers with a tester. He could not find anything wrong. He called Progress Energy and the man came out the same day.

The problem, found by Progress Energy, was that the neutral connection than balances the current into our house had broken on the outside pole. We were getting too much current in one of the two legs that entered our house (greater than 130 volts). He fixed the problem on the pole and solved the unbalanced current problem. Progress Energy reimbursed us for all the ruined items. We were very pleased with their prompt service.

The wires from the pole to your house are exposed to lightning strikes, humid weather and small animals who use them as highways in the sky. If you ever have flickering lights on a regular basis please call Progress Energy, as soon as possible. They will come out at no charge to check your problem from the pole to the outside of your house for free.

Another suggestion is to use surge protectors on valuable items such as computers, televisions and other expensive electrical components. The best way to protect your valuable items is to unplug them when not in use, ex: Vacation.

Newsletter Articles

Do you have a letter, issue, article, or recipe you would like to publish in the JTCA newsletter? We welcome letters, comments, and contributions from our neighbors.

We would like to invite you to create articles that will inform our neighbors about items of interest relating to our neighborhood. Some suggested subjects are Pinellas Trail, Tyrone Corridor, Tyrone Square Mall, the Dog Park, Pool and Tennis Courts, Soccer League, Azalea Little League, Walter Fuller Park, the Devil Rays Complex, History of Abacrombie Park, our Linear Park 30th. Ave. N., the two schools in our area, Walter Fuller Center, Mobile home park on 34th. Ave., recipes, etc.

Photos are welcome. We can also take photos for your article. Articles and photos can be in soft-copy (preferred) or hard copy.

Send to: Yusuf Saeed 7975 22nd Ave N 347-2396

saedisariot@hotmail.com

Article and Advertising Acceptance Policy

Articles will not be accepted which in any way is considered to be lacking in judicious good taste or moral propriety, or which demeans any particular race, language, religion, or political view. Articles of a controversial political nature will not be accepted. Advertising of a controversial political nature will not be accepted. Advertising found to contravene truth, exaggerate the description of a product or service, or containing fraudulent statements will not be accepted. Advertising is accepted with the conditional understanding that the sponsoring company and principal beneficiary of the advertisement is ultimately responsible and liable for its content. We reserve the right to reject or revise all copy submitted, or to cancel advertising at any time.

According to www.pleasebekind.com, opossums are North America's only marsupial and are related to the kangaroo and the koala. Females give birth twice a year to 5 to 8 babies that remain in her pouch until they can walk around on their own (about 4 months).

Opossums are exceptionally non-aggressive and non-destructive. They will not harm people or pets. They will use their 50 pointy teeth to defend themselves. They are resistant to rabies and smart as pigs (which are, by the way, are smarter than dogs!).

Opossums help maintain a clean and healthily environment by eating all types of insects including cockroaches, crickets, beetles, etc. They catch and eat rats and mice! They consume dead animals of all types, and like overripe fruit, berries and grapes. Snails and slugs are a delicacy to them as well as moles and shrews.

They are transient, staying only a few days in an area before moving on. (per website)

If attacked and unable to fight or run, they put up a terrific bluff with those pointy teeth. As a last resort, they will collapse and play dead. This INVOLUNTARY response cause the opossum to become comatose for up to 4 hours.

Important Phone Numbers

Assistance & Resources	211
Emergencies	911
Rick Hladik - Community Policing Officer	892-5952
Police (non-emergency)	893-7780
(CASA)	898-3671
City Council Office	893-7177
Codes (get a case number)	893-7373
Elderly Information	893-7101
Garbage Collection Inf.	893-7334
Graffiti	893-7394
Library - St. Petersburg College	341-7199
Mayor's Action Center	893-7111
Mosquito Control	464-7503
PARC (Pinellas Assoc. for Retarded Children)	345-9111
Public Service Rep. (Susan Fuchs)	893-4137
Rodent Control	893-7360
Schools; 74th St. Elementary	893-2120
Azalea Elementary	893-2187
Azalea Middle	893-2606
Street Lights (Progress Energy)	1-800-228-8485
Tip Line	892-5000
Water & Sewer Problems	893-7261
Walter Fuller Center	893-7443
Walter Fuller Pool	893-7636
Free smoke detector Or home inspection	893-7233
Congressman Bill Young	809-3191
Senator Nelson - Orlando Office	1-407-872-7161
Senator Martinez - " "	1-407-254-2573

Heather Pillion
Janice Kaplan
Owners



tel. 727.345.8118

e-mail: bathandbiscuit@tampabay.rr.com

6798 Crosswinds Dr. N., Suite C-108 St. Petersburg, FL 33710 Vet Recommended

- Grooming
- Barkery
- Natural Pet Product & Supplies

(727) 344-1604

Extra Closet

100% Air Conditioned Storage

KEN & BOB
Managers

2401 Anvil Street N.
St. Petersburg, FL 33710

Mark Your Calendar 2006 Meeting Dates
 Social 6:45 P.M. Meeting 7:00 P.M.

September 18th

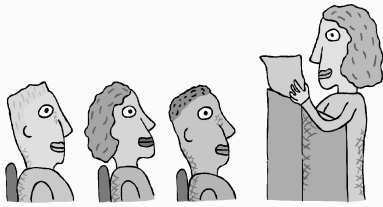

October 16
 November 20
December No Meeting

Officers and Board Members

President	Steven Zachem	347-1959
Vice President	Ron Russell	345-7000
Secretary	Paula Zachem	347-1959
Treasurer	Yusuf Saeed	347-2396
Board Member	Lyn Dexter	345-7000
Board Member	Mary Lou Mitchell	345-4408
Board Member	Richard Meredith	347-2550

Advertising Prices

As of July 1st, 2006

Our rates are reasonable and our newsletter reaches people in your area that can purchase your service.

Business Card Size Ad	\$50.00 a year
¼ Page Ad	\$130.00 a year
½ Page Ad	\$250.00 a year
Full Page Ad	\$500.00 a year

You supply full page (8.5 x 11) insert.....\$35.00 for one month
 Please call Yusuf Saeed, 347-2396, and I will be glad to tell you how our newsletter can help you increase your business.

Committees

Newsletter Editor.....	{ saeediscariot@hotmail.com }	{ Yusuf Saeed 347-2396 }
Membership	Steve Zachem	347-1959
Traffic	Ron Russell	345-7000
Home of the Month	Mary Scott	384-1718
CONA Report	Steven Zachem	347-1959
Welcoming	Tom Killian	343-2041
Webmaster.....	{ BluegrassBob@Earthlink.net }	{ Bob Miller 343-4436 }



DAN'S HAULING, INC.

Dan Lombardi
 (727) 341-1135 -Fax 381-1114
 Mary Lombardi / Treasurer
 8110 30th Ave North
 St. Petersburg, FL 33710

- Drop Off Trailers
- 12 Cubic Yards
- Same Day Service
- Free Estimates



Bobcat Services

- Construction Sites
- Demo Work
- Garage Clean-Outs
- Yard Clean-Ups



(727) 367-3702

www.BatsTaxi.com
 Fax 367-8354

P.O. Box 66330 • St. Pete Beach, FL 33736

DRIVERS NEEDED - PLEASE CALL for DETAILS

The Herb Shop Nature's Sunshine Products
 5975 54th Ave N. Independent Distributor
 St. Pete, FL 33709 Vilma Del Arenal
 (727) 547-4616 Herb Specialist

The Systems Approach to Natural Health
 Weight Management Vital Nutrients
 "Good Health is not the results of one thing or on good habit"

10% OFF FOR JUNGLE TERRACE RESIDENTS



**POLICE - FIRE
AMBULANCE**



**Non-Emergency
893-7780
EMERGENCY
911**

Jungle Terrace Civic Association
Member: Council of Neighborhood Assoc.
7975 22nd Avenue North
St. Petersburg, Florida 33710
E-Mail: saeediscariot@hotmail.com

PRSRST STD
U.S. POSTAGE PAID
St. Petersburg, FL
Permit No. 1084

Forwarding Service Requested

Mark your Calendar!!!!!!!!!!!!!!!

Famous Jungle Terrace Neighborhood Picnic will be October 28th.

Contact Steve Zachem or Tom Killian for information.

Baseball Game - Rays vs. Yankees (Sept 25th-7:15 pm) tickets \$5.00.

Fourth Annual Pets in the Park Nov 18th - Prizes & Giveaways

Contact Lyn Dexter or Ron Russell - 345-7000.

THE VALLEE SKIN CARE STUDIO

Forte

Customized Facial
70 minutes
\$55

“You won’t leave The Vallée
disappointed!”
~Bethany Fitzgerald

Contact

727-698-4909
Appointment Only



**Rene Vallée
Owner/Esthetician**

Services

Facials
Waxing
Make Up
Hot Stone Therapy

Location

622 1st Avenue South
St Petersburg
FL 33701
2nd Floor
Suite 4

COPYRIGHT NOTICE.

Clipart used in articles in this publication is from MS Publisher 2003 and the MS Office Online, Clipart and Media Site.
Copyright © 2003 Microsoft Corporation, One Microsoft Way, Redmond, Washington 98052-6399 U.S.A. All rights reserved.